WEATHER FORECAST

Victoria and Vicinity—Light to moderate winds; unsettled and mild, with occasional rain.

Vancouver and Vicinity—Light to moderate winds; unsettled, with occasional snow or sleet.

The Daily Colonist.

(ESTABLISHED 1858)

COLONIST TELEPHONES
Advertising ..... Empire 4114
Business Office ..... Empire 4114
Circulation ..... Garden 1813
Job Printing ..... Garden 8241
Editorial Rooms ..... Empire 4111
Social Editors ..... Empire 3311

NO. 48—SEVENTY-FOURTH YEAR | VICTORIA, BRITISH COLUMBIA, FRIDAY, FEBRUARY 5, 1932 | EIGHTEEN PAGES

Britain Abandons Free Trade Policy; Chancellor Announces Import Duties

General Tariff of 10 Per Cent to Be Levied With Exceptions—Free List to Include Wheat, Meat and Fish Caught in British Waters—Dominions to Be Exempted

LONDON, Feb. 4 (CP).—The National Government today presented its "Trade Bill" before the House of Commons, taking the first step in its plan to end Great Britain's century-old policy of free trade and establish in its place a general ad valorem duty of 10 per cent on all imports to the United Kingdom, with certain exceptions.

The enunciation of the Government tariff policy by Rt. Hon. Neville Chamberlain, Chancellor of the Exchequer, contained six main points. They were:

GENERAL TARIFF

1. General ad valorem duty of 10 per cent should be levied on all imports to Great Britain except on such articles as are subject to duty already.

2. A free list should be established which would include wheat in grain, meat, including bacon and fish which may be caught in British waters, raw cotton and wool, tea and coffee.

3. A superstructure of additional duties, above the general tariff, should be levied on nonessential articles which might be classed as luxuries and on such articles as can be produced in Great Britain.

SALARIED COMMITTEE

4. Duties would be imposed by order of the Treasury after consultation with the Board of Trade, but the selection of dutiable articles would be made by an independent advisory committee of a chairman and from two to five members, who would be paid salaries proportionate to their standing and to the judicial attitude which would be expected of them.

5. The duties recommended by the advisory committee would be ad valorem or specific, seasonal or permanent.

6. The committee would also have the power of advising establishment of drawbacks to the tariff schedule.

DOMINIONS EXEMPTED

Mr. Chamberlain made it clear that measures contained in the bill which the Government hopes to put through all stages of parliamentary procedure by Easter, and into operation by March 1, would not apply to Canada or to any other of the Dominions at least until after the Imperial Economic Conference, which will be held at Ottawa starting July 18 next.

He also made it clear that existing duties such as the present levy of 33 1-3 per cent on automobiles, known as the McKenna duties, the safeguarding duties and duties imposed under the Abnormal Importations Act and the Horticultural Produce Act would remain unchanged by passage of the bill and that no additional duties would be levied against goods listed under the provisions of those measures.

IS STRIKING SCENE

The House presented a striking scene, with its crowded benches and galleries. In the Ladies' Gallery were Mrs. Chamberlain and the widow of Joseph Chamberlain, former ardent Protectionist.

The Prince of Wales, the Duke of York and Prince George were present. The Chancellor's half-

Continued on Page 2, Column 5

British Gov't Tariff Policy Announced

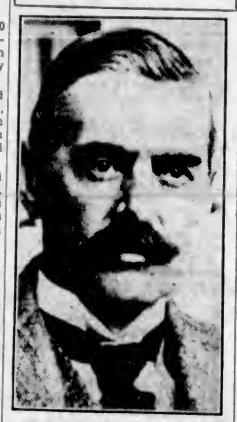

RT. HON. NEVILLE CHAMBERLAIN

Chancellor of the Exchequer, yesterday presented the Government's general tariff measures. These impose a 10 per cent ad valorem duty on all imports, subject to certain exceptions. Grain, meat, fish of British taking, raw cotton, raw wool and tea are on the free list. The duties will not apply to British Dominions until after the Imperial Conference.

DRASTIC CUT IS EFFECTED

Many Municipal Services Go By the Board at Secret Saanich Conference

Virtual adoption of the School Board's schedule of teachers' salary cuts.

Reduction of councillors' indemnities by $50 each, but no change in the reeve's indemnity.

Abolition of the dental service and dentist.

Elimination of the library service.

Twenty-five per cent cut in medical health officer's salary and permission to conduct private practice.

Five per cent cut in policemen's salaries with exception of police chief.

Proposal by Reeve William Crouch to evade the reduction of teachers' salaries applying to the Government grant, and

Consideration of the closing down of the Memorial Health Centre.

These are a few of the highlights of a four-hour session of the Saanich Council, School Board and Police Commission, sitting last night in joint conference behind closed doors.

PRESS EXCLUDED

Before the meeting started, the press was excluded on the order of the reeve, who said to the reporters: "I want you to leave immediately." When asked if that was his wish or the meeting's, he declared it was his own, but the members present were not given an opportunity to debate the advisability of having the public represented by the press until after the doors had been closed on the reporters. Several of those present, however, championed the cause of press representation, and opposed secret sessions, on the grounds that they were not in the best interests of the municipality.

For two hours the school trustees were under fire, the reeve and several of the councillors contending their salary cuts had not been drastic enough. The reeve said that as he understood the salary revision of school teachers, the cut meant only a saving of $3,000 to the municipality, although it was apparent that $7,500 had been the total reduction. The Government obtained the major benefit from the economy, he stated.

SCHEME OF EVASION

It was at this point that he introduced the proposal that no cut be made in the teachers' salaries, but that they refund the reduction suggested to the municipality, earmarked for relief work or some other work.

He was opposed in this by Trustee Frank Partridge, but the reeve said the teachers were already refunding a portion of their salaries to the welfare association. "If I want to refund 7 1-2 per cent of my salary,

Continued on Page 2, Column 6

EIGHT KILLED IN AIRPLANE CRASH

LOS ANGELES, Feb. 4 (AP).—Victim of a terrific storm, the Century Pacific cabin air liner which vanished a week ago en route here from Bakersfield with eight persons aboard, was found late today in the Tehachipi Mountains, four miles northwest of Lebre. It was a charred funeral pyre holding the remains of Pilot J. V. Sandbloom and his passengers.

The wreckage was found by Paul Apodaca, Tejon ranch worker, member of a searching crew, near the Ridge Route Highway. Apodaca said he could see what he believed to be the bodies of the passengers huddled in the cabin. A coroner was reported to be en route to the scene from Bakersfield.

JAPANESE IN HARBIN WITH ENEMY GONE

Headquarters Deserted When Troops Arrive After Battle on Outskirts

CHINESE ADVANCING TOWARDS TSITSIHAR

HARBIN, Feb. 5 (AP).—Japanese troops entered Harbin today after smashing through Chinese forces.

Headquarters of Ting Chao, the Chinese leader, were deserted. It was believed he and his higher officials already had left the city.

Japanese and Chinese artillery made Harbin a battleground during the night in a stiff bombardment that ceased shortly after midnight, indicating a Chinese retreat had begun.

Several Japanese shells exploded near the headquarters building of the Chinese Eastern Railway, in the "old town" of Harbin. Soviet Russian officials of the railroad held an emergency meeting to consider the situation.

The Chinese had placed two field guns in an open area immediately in front of the railroad's headquarters and opened fire in reply to the Japanese attack. Japanese authorities said they thought the Chinese placed the guns there in a hope of embroiling Japan with Soviet Russia.

INFANTRY CLOSE IN

Having smashed and captured extensive positions of Ting Chao's troops after a stubborn battle on the southern outskirts of Harbin, which lasted several hours, Japanese infantry closed in on the city from the west and south. Armored motor cars were in the vanguard.

The Chinese offered stubborn resistance to the Japanese advance, which began with heavy fighting at 3 p.m. yesterday. But after Japanese aeroplanes bombed the Chinese positions, Ting Chao's men broke and fled across the frozen Sungari River, except for a small detachment.

CHANGCHUN, Manchuria, Feb. 5 (AP).—Chinese troops were reported to be advancing toward Tsitsihar, hoping to take advantage of the departure of part of the Japanese garrison there to aid in the conflict at Harbin.

ACT UPHELD BY PRIVY COUNCIL

Validity of Security Frauds Prevention Legislation Established by Ruling

LONDON, Feb. 4 (CP).—In a judgment delivered today the judicial committee of the Privy Council upheld the validity of the Security Frauds Prevention Act of Alberta.

Their Lordships allowed the appeal of Hon. J. S. Lumburn, Attorney-General of Alberta, and H. J. Frawley, solicitor for his department, against a ruling by Chief Justice Horace Harvey, of the appellate division of the Supreme Court of Alberta.

DECISION IS UPHELD

The Alberta decision upset by their Lordships today was that the Alberta Security Frauds Prevention Act was ultra vires in part; that it had no application to a Dominion company.

On the contrary, the Privy Council found there was no ground for holding the Alberta act was an attempt to encroach upon the exclusive legislative power of the Dominion in criminal law.

The provisions of part two of the act appear to be competent provincial enactments concerning property and civil rights, their Lordships declared.

ORDER SET ASIDE

The order of the appellate division is set aside and the respondents are to pay costs in the judicial committee of the Privy Council and lower courts.

The Alberta courts had granted an injunction to Albert Mayland, president, and Mercury Oils, Limited, restraining the Attorney-General's Department from investigating a stock deal between the Solloway, Mills interests and the Mill City Petroleum Company, in which Mercury Oils was involved. The Attorney-General's Department had sought to instigate the inquiry under the provisions of the Security Frauds Prevention Act.

JAPAN SENDS FULL ARMY DIVISION TO TAKE UP BATTLE AT SHANGHAI

Shanghai Native City Bombarded

THE ravaging of Chapei continued yesterday with Japanese reported to be using six-inch guns and with devastating fires sweeping the crowded Chinese quarters. With the rejection of peace proposals by the powers, the Japanese Government ordered an army division to proceed to Shanghai to relieve the force of bluejackets engaged in the attempt to occupy the Chinese section, a portion of which is shown in the above illustration.

Will Relieve Five Thousand Bluejackets Now Attacking Chinese Positions

FIRE SWEEPS CHAPEI IN MILE-LONG WALL

TOKIO, Feb. 4 (AP).—The Japanese Government today ordered a full division o fthe army to Shanghai to relieve the 5,000 bluejackets who have been fighting it out with the Chinese for a week.

This decision was in line with the Government's rejection of the item of the peace proposals, made by Great Britain, the United States and France, which called upon Japan and China to cease mobilization and preparations for further hostilities.

A full Japanese army division is composed of two brigades of infantry, a regiment of cavalry, a regiment of artillery and a battalion of engineers and a batallion of the Army Service Corps. The total strength is about 11,000 men. Hitherto all the fighting in Shanghai has been done by Japanese bluejackets.

CABINET APPROVES

In ordering the division to Shanghai, the Cabinet approved a recommendation submitted by Foreign Minister Kenkichi Yoshizawa, General Araki, Minister of War, and Admiral Osumi, Minister of the Navy.

In addition to rejecting the powers' proposal that preparation for further hostilities cease, Japan refused to permit mediation by the powers in the conflict with China, especially in so far as that mediation might touch upon the status of Manchuria.

Japan agreed to cease military action in Shanghai if adequately assured the Chinese would do likewise, accepted negotiations for the mutual withdrawing of the warring forces, and approved the creation of a neutral zone in the Chapei battle ground.

FORMALLY PRESENTED

The Japanese reply was presented to the three Ambassadors—Sir Francis Lindley, for Great Britain; W. Cameron Forbes, for the United States, and Count Dematrel, for France—after it had been approved by the Cabinet, by Emperor Hirohito and by Prince Saionji, the only "elder statesman" still living.

CHURNED AND BATTERED

(Copyright, 1932, by the Associated Press)

SHANGHAI, Feb. 5 (Friday).—The devastated Chapei section of Shanghai was churned and battered by another heavy Japanese bombardment today, but its Chinese defenders still clung to the barricaded strongholds they had set up amidst the ruins.

Judging from the thunder of the guns, the Japanese were using six-inch projectiles in their effort to blast the Chinese out of their positions in the northern section of the city.

This new artillery assault followed two major bombardments yesterday, which left the Chinese holding fast to their holes in the ground.

ONE A MINUTE

The heavy shelling started forty minutes after midnight. Shells exploded at the rate of one a minute, rattling the doors and windows of houses three miles away.

After an hour the heavy guns ceased firing, but three-inch pieces

Continued on Page 2, Column 2

NEW SHOCKS AT SANTIAGO

Dead Toll May Be Much Increased When Survey Is Completed

SANTIAGO, Cuba, Feb. 4 (AP).—Relief agencies intensified their work today to alleviate suffering and repair damage in the earthquake-wrecked city of Santiago.

Luis del Rosal, chief of army forces in Oriente Province, told the Santiago correspondent of the Havana newspaper, Informacion, that he believed the known death toll of nine might be increased to eighty or 100. Four new earthquake shocks last night did little damage.

APPEALS FOR AID

Governor Jose Barceio, of Oriente Province, appealed to the United States for aid to relieve suffering, while Cuban Government and United States agencies cooperated. Residents of the city, 75 per cent of whom fled from the devastated city, appeared to have recovered from the shock.

The United States Navy destroyer Williamson brought 2,000 tents here from Guantanamo for shelter. The Cuban Government sent money to provide soup kitchens for feeding 2,000 persons, antitetanic serum to treat 2,000 persons and other medical supplies sufficient for 1,000 injured.

START WIDE SURVEY

A Government commission of engineers, appointed by Secretary of the Interior Onetti, started a sweeping survey of the destruction, estimated in excess of $10,000,000.

Governor Barcela repeated a warning that further damage might ensue if shocks continue.

Business was at a standstill.

ENDS INQUIRY ON DRUGLESS METHOD

Mr. Justice Murphy Hears Final Argument—Will Report to the Legislature

VANCOUVER, Feb. 4.—Claiming that drugless physicians administer treatment for diseases which they are not properly equipped to diagnose, H. B. Robertson, K.C., concluded argument on behalf of the Medical Council.

"As there are no other applications from anyone in the city or province to be heard I presume all parties are satisfied," Mr. Justice Murphy declared. "I will proceed at once to make out my report for the Legislature."

Mr. Justice Murphy will report to the Legislature on the question of the status of chiropractors and by what standards they should be considered as qualified in chiropractic, as well as on the standards of drugless healers. This followed out of the decision of the Legislature at the last session for appointment of a Royal Commission to investigate the matter.

TWO BISHOPS WILL PREACH AT VERNON

VERNON, B.C., Feb. 4.—It is not often that any church is privileged to the extent to having two bishops address it on the same Sunday. Such is to be the privilege of the parishioners of All Saints' Church next Sunday.

Rt. Rev. A. J. Doull, Bishop of Kootenay, will conduct service in the morning, and Rt. Rev. A. H. Sovereign, Bishop of the Yukon, in the evening.

Brilliant Scene Marks Opening Of Parliament

Earl of Bessborough Performs Ceremonies—Throne Speech Confirms Date of Imperial Conference—Forecasts Presentation of Transportation Report

OTTAWA, Feb. 4 (CP).—Parliament is in session. Today His Excellency the Earl of Bessborough, Governor-General of Canada, performed for the first time the ceremonies which started the seventeenth Parliament on its third session.

The opening lacked nothing in color and brilliance. From the purely picturesque point of view it was exceptionally colorful. A large attendance of ladies, some of whom waited for several hours to gain admittance to the Senate and galleries, clad in evening gowns of variegated hues, were there. Military and naval officers, members of the Supreme Court, in scarlet and ermine, representatives of the church and of the diplomatic corps, contributed to the picture.

SOME NEW ANGLES

The opening presented some new and interesting angles. At the left of the throne, upon which His Excellency sat to read the speech, Lady Bessborough, a graceful figure, occupied the chair once owned by the Princess Louise, behind her, in all the glory of a gold-laced uniform, Rt. Hon. Arthur Meighen, chosen this morning Government Leader in the Senate, stood. Mr. Meighen has participated in the opening ceremony before this, but then he stood at the right of the throne, where Premier R. B. Bennett was stationed today.

GOVERNOR READS SPEECH

The Speech from the Throne, read in French and English by His Excellency, sounded a note of optimism. While making reference to the general depression, it declared Canada's position to be "fundamentally sound." It confirmed the date of the economic conference as July 18. It announced that negotiations are under way with the United States for construction of the St. Lawrence waterways, and it forecast the presentation of a report at this session by the Commission on Transportation.

From the glitter and gold of the Senate, the members of the House of Commons returned to their own chamber. Here another unique event occurred. A Labor member, sponsored by two other members of the same group, was presented to

Continued on Page 2, Column 4

ROW ARISES AT ARMS MEETING

Spanish Delegate Attempts to Block Election of Japanese Representative

GENEVA, Feb. 4 (AP).—The Sino-Japanese dispute suddenly entered the limelight before the World Disarmament Conference today, but just as suddenly whisked off the stage without serious issue.

Dr. Salvador de Madariaga, the Spanish delegate, tried to blackball a Japanese who had been proposed for one of the vice-presidencies of the world gathering.

JAPAN REPRESENTED

The commission adopted the report of the procedure committee and the Japanese were represented in it. Others of the big powers selected for the seven "Big Power" vice-presidencies were Great Britain, France, Germany, Italy, United States and Russia.

Russia's nomination placed the Americans in an embarrassing position. They preferred to vote for Spain because the United States has no diplomatic relations with Russia. They refrained, however, from forcing the issue.

SEVEN LARGER POWERS

As the matter stands, the first delegates of the big-power group will each be represented in the vice-presidential tier and ballots will be taken for seven other seats to be held by minor powers.

Millions of peace petitions will be received at the plenary meeting Saturday.

CAUCUS CHOOSES MEIGHEN LEADER

Succeeds Hon. W. B. Willoughby as Conservative Head in Upper Chamber

OTTAWA, Feb. 4 (CP).—Rt. Hon. Arthur Meighen is the new Government Leader in the Senate. Senator Meighen was unanimously chosen to guide the Conservatives in the Upper Chamber, following the resignation of Hon. W. B. Willoughby (Moose Jaw) from the leadership at a caucus of party Senators this morning.

The new Government Leader entered the Bennett Administration yesterday as minister without portfolio, and took his oath also as Senator. A former Conservative Prime Minister and Opposition Leader, Senator Meighen will bring notable debating skill to the Upper Chamber.

New Tariff Will Be Aid To Canada

per cent tariff to be imposed on importations into Great Britain under conditions which concede preference to that extent on all imports from countries within the British Empire will be of material assistance to Canada, is the opinion expressed in Government circles tonight.

"If a 10 per cent duty is levied by Great Britain on the wide range of articles indicated, with the Dominions exempt," declared Hon. H. H. Stevens, Minister of Trade and Commerce, "it should be of great assistance to Canada. It will form an excellent basis for the consultations at the approaching Imperial Economic Conference."

FIRE TRAPPED MEN IN SLEEP

At Least Seventeen Perished in Explosion—Captain's Wife Rescued

MARCUS HOOK, Pa., Feb. 4 (AP).—Lives of at least seventeen men were snuffed out in the fiery blasts which wrecked the motorship Bidwell early today as she lay at a Delaware River pier here. Some seamen asleep on the vessel and members of a yard gang engaged in cleaning the holds were trapped by the flames. The force of the blasts bent and twisted steel parts about them. Others were blown from the decks into the river or jumped overboard to escape the great fingers of flame.

PERISHED IN CABIN

The body of Capt. Joseph Rivers, of Hellis, N.Y., was found in his cabin. He was believed to have perished while attempting to save his log.

His wife was blown off the ship but was saved in one of the heroic rescues that were effected in a short time after the first explosion. She is one of the most seriously injured.

"The most startling example of bravery," Coroner Scheohle said, "was enacted by Edward Cartain, of Buckman Village, Pa.

SWAM THROUGH HOLE

"This man, who apparently was on the pier, rushed to the ship when the flames were raging, jumped into the water and swam through a hole torn in the ship's side to where Mrs. Rivers was floating unconscious. She had on a life preserver and was surrounded by burning oil."

Harry Heuber, president of the Marcus Hook Borough Council, rescued six men with a rowboat, as did Elwood Hayes, a Marcus Hook rivermar

RAILWAY WAGE DISPUTE ENDED

Running Trades Accept 10 Per Cent Cut for Year and Two Months

MONTREAL, Feb. 4 (CP).—The 26,000 members of the running trades, that is, the locomotive engineers and firemen, trainmen, conductors, yardmen and railway telegraphers, employed by the Canadian National and Canadian Pacific Railways, today accepted a 10 per cent wage cut for one year and two months, dating from December 1, 1931, to January 31, 1933, and an agreement to that effect was signed here early this evening.

TERMS OF AGREEMENT

The cut was put in force by the railways as from November 16, 1931, following a majority recommendation of a board of arbitration. By today's agreement the money subtracted from the men's wages for the two weeks between November 16 and December 1 will be returned to them.

It was agreed that if, on or after December 1, 1932, business conditions had not so improved as to enable the railways to terminate the agreement at January 31, 1933, notice to that effect will be given to the representatives of the employees and further conferences will follow "to make every reasonable effort to bring the matter to a conclusion."

ENDS LONG DISPUTE

Today's decision ended weeks of negotiations between the railways and the employees. The agreement was signed by Grant Hall and S. J. Hungerford, vice-presidents, respectively, of the Canadian Pacific and Canadian National Railways; and by ten general chairmen, representing the engineers, firemen, trainmen, conductors and telegraphers, each group being represented by a general chairman for the Canadian Pacific and a general chairman for the Canadian National Railways

Suggest Game Fish Protection on New Basis in Province

Chamber of Commerce Moves for Licences, Conservation Commission, and Positive Steps to Build Up Stocks in B.C. Streams

SUPPORTED by directors of the Victoria Chamber of Commerce, the chamber's special committee on conservation of game fish resources in British Columbia pressed the Provincial Cabinet yesterday for appointment of a commission, as in Ontario, to inquire into all phases of depletion of game stocks, and to recommend methods of improving game fishing as one of the valuable assets of the province from a residential and tourist standpoint.

An influential delegation appeared in support of direct requests for immediate action on steps to make conservation effective. The delegation included James Parfit, Reginald Hayward, M.P.P.; R. H. B. Ker, B. C. Nicholas, Herbert Stevens, Fred M. McGregor, Rev. Montague Bruce, A. G. Bolton and A. S. Denny. Mr. Bolton, as chairman of the chamber's special committee, assisted by Mr. Denny and Rev. Montague Bruce, outlined the case to the Cabinet.

SUGGEST FISH LICENCES

Important in a number of well-proposed recommendations by the delegation was its proposal that a game fish licence should be established, and fees derived from this source devoted exclusively to game fish conservation and regulation purposes. There existed a large body of sentiment in favor of game fish licences, and angling licences are charged in most other places on a basis similar to that proposed, the delegation set out.

Dynamiting, use of salmon eggs, taking of under-sized fish, pollution, destruction of natural waterways through logging, netting and many active agencies tending towards the destruction of game fish were cited on the one hand; and the absence of positive factors such as fish-rearing ponds, planting of fishery foods and the use of fish sanctuaries given on the other hand, to show why present ma-

Continued on Page 2, Column 4

HOUSE IS OPENED IN SASKATCHEWAN

Throne Speech Intimates Plans for Economies and New Avenues of Revenue

REGINA, Feb. 4.—With the usual pomp and ceremony, the fourth session of the Seventh Legislative Assembly of Saskatchewan was opened this afternoon at the Legislative Buildings by His Honor Lieutenant-Governor H. E. Munroe.

The Speech from the Throne was one of the longest delivered in the Provincial Legislature for many years. It dealt chiefly with the work of the Government in the last twelve months in the matter of dealing with the economic situation which has arisen because of crop failures and general financial depression.

One or two references were made to forthcoming legislation, and considerable stress was laid on the intention of the Government to curtail expenditures in the coming fiscal year.

While no definite intimation came in the speech of new avenues of revenue, there was indication that the Government intends to review many different ways in which additional revenue can be secured.

Exchange Is Profit-Maker For B.C. City

NEW WESTMINSTER, Feb. 4.—The exchange rate between Great Britain and Canada has resulted in a saving of $15,000 to this city. An issue of $90,000 4 1-2 per cent local improvement bonds fell due in London February 1. Purchasing sterling here and forwarding the amount to London by cable to redeem the bonds, A. J. Bowell, city comptroller, effected the profit for the city. The bonds were issued in 1912 for a west end sewer scheme, and the principal was payable in London only. For the next few years the city is in a favorable position, as only a small amount of its bonds fall due in New York, the majority being payable in London and Canada.

TWO MEN HELD AFTER FATALITY

Death of George Kilkenny in Hospital at Kamloops Is Reported

While headquarters of the Provincial Police are awaiting word of the result of an investigation into the case of George Kilkenny, injured at the Pioneer Mine at Bridge River, on Sunday, and who died in hospital at Kamloops yesterday, the position of two men held as material witnesses in the affair was being considered, it was stated by Col. J. H. McMullin, commissioner of the British Columbia Police, last evening.

Jalner Riffanen, twenty-five, and Arno Komo, twenty-nine, were taken into custody when Kilkenny was found unconscious at the mine, and held on an open charge.

The death of Kilkenny, who was reported to have been struck down by a blow from a peavy, has given a more serious turn to the affair, and the police are awaiting a full report of the affair.

NO REDUCTION IN QUALITY WITH LOWER PRICED

Dentistry

Only the price is less . . . the highest standard of workmanship and materials is maintained.

Come in and let us give you an estimate on your dental work. You will be amazed at the new low cost.

DR. GORDON LEDINGHAM
DR. E. S. TAIT
E 1815 707 YATES ST. Open Evenings

Quarter Cab
CO., LTD.
Lowest Rates, but the Best Service in Town
Phone E 1197

JAPAN SENDS FULL ARMY DIVISION TO TAKE UP BATTLE AT SHANGHAI

Continued from Page 1

and machine guns were kept in action. At 3:15 a.m., quiet descended on the battlefield. Only the crack of a sniper's rifle here and there could be heard.

With the breaking of dawn, three hours later, the guns got busy again. Shells screamed through the air and burst in the Chapei battleground, where machine guns had taken up their rat-tat-tat.

WALL OF FIRE

A wall of fire a mile long lighted the sky over Chapei. Smoke and fumes from the conflagration were swept down on the international settlement by a cold north wind.

The Chinese looked for a final desperate push on the part of the Japanese to clear out the last stronghold in Chapei before many hours.

Ktse Chim College, a well-known Chinese school in the Japanese-occupied district of Hongkew, was destroyed by flames early today. Chinese said the Japanese entered the four-story dormitory of the school and set fire to the furniture, and then put the torch to the institution's other two buildings.

The United States transport Chaumont was expected from Manila today with 1,200 members of the 31st Infantry and about 100 additional marines.

Foreign troops had a hard time keeping off thousands of Chinese refugees who stormed the gates to bridges over Soochow Creek in a vain attempt to get into the international settlement. Only persons holding passes were admitted, for the settlement already was swarming with refugees, estimated to total 1,000,000.

During one of the two engagements yesterday an artillery shell crossed the international settlement border and exploded in a group of Chinese buildings only a block from the main postoffice. The shell injured half a dozen Chinese, and several houses were burned before the flames were conquered.

STILL HOLD FORTS

The Chinese still held the Woosung forts, sixteen miles down the Whangpo despite a two-day bombardment by Japanese ships of war.

PLANES IN BATTLE

Chinese aeroplanes were reported to have joined in the battle of Chapei here today, engaging six Japanese bombing planes west of the city.

The Chinese flyers were supposed to have arrived from Nanking. Dispatches from that city said two squadrons of Chinese planes, comprising eighteen machines, had left for Shanghai "to co-operate with Chinese forces" defending this city.

One Japanese aeroplane and a Chinese plane were reported to have been shot down when Chinese flyers drove off Japanese airmen attempting to bomb the Hungjao Chinese airdrome, west of Shanghai.

Marine headquarters said the shelling was endangering the inhabitants of those areas. They said they were unable to determine whether the shells were from Japanese or from Chinese guns.

RETURNING TO NORMAL

NANKING, Feb. 4 (AP).—Nanking, which was evacuated by British and American women and children yesterday, following a bombardment by Japanese warships, was returning to normal today.

Some of the refugees came back to the city.

Newspapers advised the public to remain calm and gave "lessons" in what to do for self-protection in case of another bombardment.

Authoritative quarters said that Lo Wen-Kan, Chinese Foreign Minister, would issue a statement today in which he was expected to dispute a Japanese contention that separate questions were involved in the conflict at Shanghai and in Manchuria.

ITALIAN SHIPS SAIL

GAETA, Italy, Feb. 4 (AP).—The Italian cruiser Trento and the destroyer Esperdo sailed tonight for Shanghai under command of Admiral Domenico Cavagnari.

The Trento carried 200 crack landing troops.

SHANGHAI, Feb. 5 (AP).—The British cruiser Kent arrived today bringing Admiral Sir John Kelly.

WILL NOT YIELD

SHANGHAI, Feb. 4 (AP).—General Chen Min Chu, Chinese Nationalist Minister of Communications, today declared that "not a single inch of territory will be yielded to the Japanese by the 19th Chinese Army as long as a single man is left to fight."

The former commander of the 19th said every soldier in the army was determined to offer his life for his country and was willing to make the sacrifice as the price of national existence.

Myrurgia Toiletries

A new series of Spanish Toilet Luxuries, including Face Powder, Face and Bath Soap, Shampoo Powders and Toilet Water.

Myrurgia Perfume in many attractive and fascinating odors.

THE OWL DRUG CO., LTD.
Campbell Building, Fort and Douglas — Prescription Specialists — W. H. Bland, Mgr. Garden 2113

February Radio Sale of Quality Atwater Kents

TABLE MODEL 55. Was $192.50; for	$89.50
MODEL 8455 CONSOLE. Was $268.00; for	$119.50
MODEL 70 CONSOLE. Was $239.50; for	$129.50
MODEL 76 CONSOLE. Was $289.00; for	$139.50

H. D. MAINWARING & CO.
ELECTRICAL RADIO HOUSE
PHONE G 7821 615 FORT ST

Batchelor's Cash and Carry

PEOPLE'S CASH / POPULAR CASH / SELF SERVICE — THREE STORES — YATES ST. G 5931 / DOUGLAS ST. E 2431 / DOUGLAS ST.

Only the Price Is Less—No Reduction in Quality

Fresh Creamery Butter, lb., 20c; 3 lbs. for 59c
Delicious B.C. Grass Butter, per lb. 26c; 3 lbs. for 75c
Finest Mild Cheese, per lb. 18c
Extra Selected Creamery Butter, per lb. 24c; 3 lbs. for 69c
Pure Refined Lard, 3 lbs. 25c
Fancy Matured Ontario Cheese, per lb. 27c

EXTRA SPECIAL

Fletcher's Delicious Hams, whole or half, per lb. 16c
Mild Sugar-Cured Breakfast Bacon, per lb. 15c
Fletcher's Smoked Edinburgh Rolls, per lb. 15c
Finest Sweet Pickled Cottage Rolls, per lb. 14c
Pure Pork Sausages, quality guaranteed, 2 lbs. for 25c

Finest Smoked Picnic Ham, per lb. 13c
Fletcher's Delicious Ayrshire Roll, sliced, per lb. 22c
Fletcher's Boneless Ham for frying, sliced, per lb. 25c
Swift's Brookfield Cheese, ¼-lb. pkt., 15c; 2 pkts. 29c
Fletcher's Boiled Ham, sliced, per lb. 35c
Squirrel Peanut Butter, 2 lbs. for 23c In your own container.
Finest Sweet Pickled Picnic Ham, per lb. 12c
Fletcher's Fancy Peameal Back Bacon, piece cut, per lb. 20c; Sliced, per lb. 22c
Fletcher's Fancy Breakfast Bacon, piece cut, per lb. 19c; Sliced, per lb. 22c
Finest Sauerkraut, 2 lbs. 15c
Finest Ham Bologna, sliced, per lb. 15c
Best Foods Products, two sizes, 19c and 39c

Bring Us Your Malkin's Rebate Cards—They Are Worth 10c

We Deliver $4.00 Order Free of Charge

Blue Ribbon, Malkin's, Jameson's Tea, per lb. 42c; 3 lbs. for $1.24
Freshly Ground Malahat Coffee, per lb. 29c; 3 lbs. for 85c
Finest Broken Pekoe Tea, per lb. 35c; 3 lbs. for $1.00
Fancy Aylmer Golden Bantam Corn on the Cob, large tin for 23c
Peas we can recommend, 3 cans for 25c
Royal City or Clark's Soups, 3 cans for 25c
Royal City Tomatoes, large can, 11c; 2 cans for 21c
Heinz Tomato Catsup 20c
Korean Crab Meat, per tin 18c; 2 tins for 35c
Finest Black Currant Jam, 4-lb. tin 45c
Pure Orange Marmalade, 4-lb. can 37c
Ormond's or Red Arrow Sodas, per pkt. 17c
Jameson's or Malkin's Coffee, per lb., 39c; 3 lbs. for $1.15
Reception Coffee has a kick. Per lb., 35c; 3 lbs. for $1.00
1 lb. Quality Tea and 1 lb. Good Fresh Ground Coffee, both for 47c
Solid Pack Tomatoes, 3 cans for 25c
Tomato Juice, 3 cans for 25c
Royal City Fancy Peas, No. 1 sieve, 2 cans for 35c
Sweet Crosby Corn, 2 cans, 19c
Heinz Cream of Tomato Soup, small, 3 for 25c; Medium, 2 for 25c
Australian Apricots, heavy syrup, large tin 25c
Finest Greengage Jam, 4-lb. tin 39c
Canadian Beauty Macaroni Products, 1-lb. pkt. 9c; 3 pkts. for 25c
Christie's Sodas, 1-lb. pkt., 14c

Mother's Best Flour, nothing better, 49-lb. bag $1.25
Mother's Best Flour, nothing better, 24-lb. bag 65c
Australian Pastry Flour, 10-lb. paper sack 25c
Ogilvie's Rolled Oats, 20-lb. bag 69c

Imperial Valley Grapefruit, 4 and 5 for 25c
New Shipment of Jamaica Oranges, sweet and juicy, per dozen 25c, 30c, 35c
Marmalade Oranges, dozen, 35c
Fresh Moist Dates, 4 lbs. 25c
Natural Smyrna Figs, 3 lbs. for 23c
Finest Crystallized Ginger, per lb. 15c
Chocolate Belmonts, lb. 19c
Good Table Potatoes, 12 lbs. for 15c
Sooke Turnips, 12 lbs. for 15c; 100-lb. bag $1.00
Hard Head Lettuce, per head, 9c
Sweet Juicy Lemons, per dozen, 14c and 25c
Sunkist Oranges, per dozen, 18c, 30c, 35c and 40c
Jap Oranges, per dozen 18c; Per box 65c
Pitted Dates, 3-lb. pkt. 32c
Unsulphured Figs, 2-lb. pkt. for 35c
Block Honey, Beekist, lb. 15c
Honey Fig Bars, per lb. 19c
Good Table Carrots, 12 lbs. for 15c
Fine Local Parsnips, 7 lbs., 15c
Parsnips, 8 lbs. for 15c

No. 1 Sir Walter Raleigh Potatoes, 100-lb. bag 90c
No. 1 Burbank Potatoes, 100-lb. bag 95c
No. 1 Netted Gems, 100-lb. bag $1.00
Red Cheek Pippin Apples, per box $1.25

L. G. BRISTOWE IS CLUB PRESIDENT

Elected Head of British Public Schools Organization Succeeding William MacKay

L. G. Bristowe was elected to succeed William MacKay as president of the British Public Schools Club at the annual meeting held in the clubrooms last night. Mr. Bristowe received the office by acclamation. F. Saxton-White was named vice-president, and the following were elected to serve on the committee: E. F. Ayton, Captain O. Cox, W. Downes, J. H. Frank, C. Norman, C. Scott-Whiting, C. R. Barker, H. B. Bate, J. G. Johnson, F. E. Barker, W. H. A. Preese and Major A. I. Robertson. Ismay, Bolston & Holden were appointed auditors.

Reports of the past year's activities were received and reviewed by the meeting, and indicated the general standing of the club to be good.

A hearty vote of thanks and appreciation was extended to the retiring officers for the excellent work they had done.

The club golf championship trophies, which were won by Colonel A. F. M. Slater and Colonel C. B. Messiter, runner-up, were awarded during the evening.

TIM KEIST STOPS SEATTLE BOY IN THIRD SESSION

TACOMA, Feb. 4 (AP).—Fred Lenhart, Spokane light-heavy, punched out a decision over Eddie McGovern, rugged San Jose scrapper, in the six-round main event of the ring programme here tonight.

Neil Kilbane, Tacoma middleweight, scored a sensational knockout over Cecil Geysel, Seattle, in the sixth and final round of the semi-final.

Johnny Leonard, Tacoma 130-pounder, knocked out Art Woolf, Chicago, in the third, and Tim Keist, Victoria lightweight, technically kayoed Johnny Lorraine, Seattle, in the third round.

DR. REID'S GRIP FIX
For Colds and La Grippe
RELIEVES A COLD IN A NIGHT
LA GRIPPE IN 48 HOURS
Can Be Obtained at All Good Drug stores
Special Agents
VANCOUVER DRUG COMPANY'S EIGHTEEN STORES

HIGHWAY COSTS ARE DISCUSSED

Hon. R. W. Bruhn Condemns Attitude Taken by Larger Centres on Road Work

Condemnation of any attempt by the larger centres of the country to take the position with regard to expenditures on roads that unless these were made in and around such centres that they should be opposed, was voiced by Hon. R. W. Bruhn, Minister of Public Works, in addressing the local branch of the Automobile Club of British Columbia at its annual meeting last night. These places, Mr. Bruhn pointed out, gained by the expenditures made in all parts of the province. The general prosperity of the whole province was to be sought, he said, and he was glad that a spirit of this kind was becoming more manifest now.

Mr. Bruhn congratulated the Automobile Club and the motorists generally in the modest demands they had recently made upon the Government in a time which called for care on the part of those charged with the expenditures of the Province. In this connection, he referred to some previous demands which it would have been impossible to have met.

NEEDED CONSIDERATION

In the matter of the Highway Commission, Mr. Bruhn said that he had, at one time, been in favor of such a move and had advocated it. There were many points, however, that had to be considered in connection with a move of this kind. It was not wise to follow the example of other countries without learning all the circumstances and knowing how they worked out. In Canada they had a representative Government and it became a question how far it was wise to place public funds in the hands of an outside commission for expenditure. It was, therefore, doubtful if money would be better spent than at present were it placed in the hands of a commission.

Mr. Bruhn dealt with the tourist trade in a large measure. He pointed out the wisdom of the people of the province turning their attention to the question of what attracted tourists to the province.

Advertising without anything to back it up would not avail in holding this trade, in the opinion of Mr. Bruhn. There should be concerted actoin on the part of the citizens of British Columbia to make the province attractive. The trade benefits all the province, and all should bend to the task of attracting visitors here.

NEEDS OF TOURISTS

The average American coming to this province, in the opinion of Mr. Bruhn, was looking for rest and relaxation. He wanted to get away from congested highways. He wanted to have good roads, unspoiled scenery, freedom from restrictions at the boundary and elsewhere, and first-class transportation and hotel accommodation.

Looking over the situation, the minister said that there seemed to be a lack of organized amusements for the visitor. There were poor facilities in general for bathing, a lack of restrooms for women, particularly in the cities. There should be more attention paid to the local attractions, such as hotels, golf links, dancing resorts, restaurants, etc.

By 1950 the population of the United States might be expected to reach 146,000,000. Based on the best relative figures, it was safe to predict that by that time the tourist travel from the United States would be four times what it was today.

SUGGEST GAME FISH PROTECTION ON NEW BASIS IN PROVINCE

Continued from Page 1

chinery for fish conservation is believed to be inadequate.

Divided control as between the Dominion and the Province was also mentioned, with the suggested need of independent regulation in the best interests of game fish resources.

Birds came in for mention, as the killers of the diving tribes which wrest fry from the waters, and the tinkerish muskrat which strips waterways of succulent growth that had supported fish in their immature stages.

The delegation, unlike most that call at the Legislature Buildings, had no request to prefer for financial aid, but carried in its portfolio of requests all that they said was necessary to insure operation of the machinery they would like to see set up.

The Cabinet, after a courteous hearing, thanked the chamber representatives for their considered plea, and promised consideration of the subject at an early date.

BRILLIANT SCENE MARKS OPENING OF PARLIAMENT

Continued from Page 1

Mr. Speaker, Humphrey Mitchell, who won the by-election in East Hamilton, was escorted to Mr. Speaker Black by J. S. Woodsworth, of North Centre, Winnipeg, and A. A. Heaps, of North Winnipeg. The Labor membership in the Commons now numbers four.

ACCOMPANIED BY PREMIER

The other new member to be presented, Charles Bourgeois, Conservative member of Three Rivers, was accompanied by Premier R. B. Bennett and Hon. Alfred Duranleau, Minister of Marine and Fisheries.

Proceedings in the Commons were brief. A well-filled chamber heard Mr. Bennett move that consideration of the Speech from the Throne be deferred until Monday.

The House, however, will sit tomorrow for a brief period when tributes will be paid to members who have died during the session and possibly some minor matters discussed.

After adjournment of the Senate and the House of Commons, Hon. P. E. Blondin, Speaker of the Senate, and Hon. George Black, Speaker of the Commons, received.

Scotsman Is Unfortunate Loser of Bet

As a result of an argument in the Pro Patria Branch of the Canadian Legion clubrooms last night, providing the loser keeps to his word, Victorians will witness a unique sight this afternoon, when two men parade down Government Street to the wharf, one wheeling the other in a wheelbarrow. The one in the barrow will be the winner, while the one wheeling it will be the loser.

The argument took place last night when two Scotsmen were talking over the designs and colors of the various tartans of their native land and one asked the other whether or not the Argyll and Sutherland tartan had any white marks in it. The answer which he got differed from his own opinion and soon a bet was made that the loser would be forced to wheel the winner from the corner of Yates and Government Streets to the Belleville Street wharf at 1 o'clock this afternoon.

Wanting to make sure of the winner one of the men telephoned The Colonist office, and on learning that the Argyll and Sutherland tartan consists of dark green, black and blue markings, with no white, similar to that of the Black Watch, he jubilantly returned to his friend and informed him of the job he must perform today.

ANNOUNCE NEW APPOINTMENTS

Number of Changes Made During 1931 in British Columbia Diocese, Synod Learns

A number of new appointments of priests and deacons were made during 1931, it was learned at the final session of the Synod of the Diocese of British Columbia in the Memorial Hall yesterday afternoon.

The new priests named were: Rev. J. W. Mayer, L.Th., vicar of Gulf Islands; Rev. T. L. Hipp, L.Th., Cumberland and Denman Island, with Union Bay; Rev. Alan Gardiner, M.A., B.D., St. Saviour's, Victoria West, and curate of St. John's; Rev. A. M. Acheson-Lyle, M.A., L.Th., assistant curate of Christ Church Cathedral. Special appointments were: Capt. the Rev. F. H. Buck, L.Th., unattached; Rev. Canon A. W. Hazelhurst, M.A., temporarily attached; and Rev. C. S. Long, D.D., acting vicar at French Creek. Rev. C. Lee was appointed deacon at the Good Hope Chinese Mission. A number of transfers were also accepted.

In the report of the memorial committee, the following members were stated to have passed on to higher service: Frederick Granville Christmas, formerly of Cumberland, Saanich and Duncan; Percy Wollaston, of the cathedral parish and a standing member of the synod for many years; Colonel Lionel G. Fawkes, of the Gulf Islands parish, a lay reader and also a valued member of the synod for many years; and Bernard G. Goward, formerly of St. Luke's, Cedar Hill.

BRITAIN ABANDONS FREE TRADE POLICY

Continued from Page 1

brother, Sir Austin Chamberlain, was behind the Treasury benches.

At exactly 4 o'clock, Mr. Chamberlain rose from between Rt. Hon. Stanley Baldwin, Lord President of the Council and Acting Prime Minister, and Rt. Hon. Walter Runciman, President of the Board of Trade.

For three-quarters of an hour his speech consisted of a general review of the present financial and economic position of the country. He found little cause for dissatisfaction over conditions compared with what they were in November.

PROBLEMS INTERNATIONAL

The British people would be deceiving themselves if they thought they had turned the corner, he said. On the other side they could witness an extraordinary growth of trade restrictions in other countries, applied by almost every device from surtaxes to quotas. Some problems, he said, were international in character, but when the Government considered matters within their own control investigations into the balance of trade confronted them with disquieting results.

Coming to the position of Empire countries, he referred to the forthcoming Ottawa Imperial Conference and reiterated the Government's determination to approach it with full determination to promote an increase in Intra-Imperial trade. He said he felt confident the Dominions would no more question the right of Great Britain to impose tariffs to her own interest than she would question their right in the way of duties.

SPIRIT OF UNITY

"Until we meet the Dominions we shall not be in a position to estimate the advantages or disadvantages on either side. We should approach the conference in a true spirit of Imperial unity and harmony. We have decided, so far as the Dominions are concerned, and in this we include India and Southern Rhodesia, that additional duties shall not become operative until the Ottawa Conference is concluded. The results of the conference can be embodied in whatever modification of these duties has been agreed on, and I am confident the Government's decision will be welcomed by the Dominions in the same spirit in which it has been framed."

Mr. Chamberlain said the colonies, protectorates and mandated territories were in a somewhat different position. It would be useless to ask colonies to sacrifice revenue by lowering their tariffs in favor of Great Britain.

IS GREAT OPPORTUNITY

Great Britain now had a great opportunity of helping these countries, he said, because there was hardly any commodity they produced which was not covered by the proposed duties and for which the United Kingdom could not give them a better and more secure market. The Government, he said, therefore proposed that all colonies, protectorates and mandated territories should be exempt from the effects of either the general or additional duties.

Dealing with Great Britain's commercial relations with foreign countries, Mr. Chamberlain said the Board of Trade would be authorized to impose duties amounting to 100 per cent. in addition to the existing duties, on produce from such countries as exercised discrimination in their tariffs against goods from the United Kingdom. Another arrangement, designed to facilitate the lowering of tariffs against British goods by reducing those on goods entering Britain, would give the Board of Trade power to remove or lower duties as it deemed expedient. "But," Mr. Chamberlain added with emphasis, "we do nothing to conclude any arrangement of this kind until we have made our agreements at the Ottawa Conference."

CHAFING
Even in aggravated cases, comfort follows the healing touch of
Resinol

DRASTIC CUT IS EFFECTED

Continued from Page 1

who is going to stop me?" the reeve said.

Trustee Hobbs declared it would be all right if the proposal was a voluntary one from the teachers, but it was not. It virtually amounted to a declaration of "you are going to have your salaries reduced anyway. What is your choice?"

By having the teachers refund the cut to the municipality, the Reeve expects to avoid giving the Government any benefits of the economy. If salaries were reduced $10,000, the Government would benefit to the extent of $5,200, or 52 per cent of the saving.

TO SEE MINISTER

Councillor Dennis Hoare proposed that Reeve Crouch wait upon Hon. Joshua Hinchliffe to see if such a proposal would be agreeable to his department.

Criticism was advanced that teachers got paid too much. This came particularly from Councillor Dennis Hoare and Councillor L. C. Hagan, who said that in the Strawberry Vale School a single teacher was receiving $190 a month, while the clerk of the municipality, a married man with all the responsibilities of the corporation on his shoulders, only received $215 a month.

Several councillors and trustees expressed the view that the Reeve should set the example in the matter of salary reductions, but the Reeve remained adamant. Trustee Partridge did not think the indemnities should be cut if the councillors and Reeve were out of pocket. It was finally decided to cut the councillors' indemnities of $200 a year to $150, and leave the Reeve's at $800.

LIBRARY SERVICE

Abolition of the library service which cost the municipality $3,900 a year, was voted on without debate. All were in favor of its elimination.

The dental service aroused considerable debate. Its abolition, Trustee Partridge claimed, would be costly to the municipality, which would have to pay indigents' bills.

Councillor Hoare contended that as only one school in the municipality had been getting dental service, that the whole municipality could do well without it.

Police Commissioner Scaife took the view that there were too many such services. "People will be expecting us to remove their children's corns soon," he said.

NO DENTAL SERVICE

The dental service was abolished by a unanimous vote. The saving amounts to $1,800.

Reduction of the medical health officer's salary was effected without much debate. The salary, which amounts to $4,000 a year, was cut 25 per cent, but in lieu of this, Dr. David Bermen was granted permission to conduct a private practice.

POLICE SALARIES

Police Commissioner L. W. Goddard said he would not submit to any drastic cuts in the police salaries, which were already low enough. But, in keeping with the school board schedule, he thought a 5 per cent reduction would be acceptable to the police. He urged, however, that the chief's salary remain as it is.

The question then arose as to the salaries of municipal office employees. It was pointed out that three stenographers were getting only $45 a month, when the Government scale called for $60. A raise of $5 was recommended in each case.

HEALTH CENTRE PROPOSAL

The question of continuing the Saanich Health Centre then arose, and the reeve suggested that it be closed down and leased, and that the doctor and nurses be removed to the municipal hall. Cost of operating the Health Centre amounts to $16,000 annually, and the reeve's scheme would reduce this amount by about $3,000.

When questions of salaries were referred to, the School Board schedule was always taken as a basis, although the trustees had been instructed to go through the estimates again and reduce them further. The trustees were told to bring their estimates down to the same as last year, as the purpose of the conference was to budget so that there would not be an increase in the mill rate this year.

ANOTHER CONFERENCE

Before the meeting adjourned it was decided to call another conference for 8 o'clock next Wednesday night.

Councillors who came out of the meeting from time to time reported that no minutes had been kept and that no secretary had been appointed to make an official record of the proceedings. Two delegations, which were to have waited on the conference, were headed off and the reporters returned to the city after being kept out of the meeting for four hours.

Hindu Wrestler Tosses Muir at Vancouver Show

VANCOUVER, Feb. 4 (CP).—Tiger Daula, strong man from India, added Bonny Muir, Australia, to his list of victims when he took two straight falls from the Australian to win the main event of a wrestling card here tonight.

Daula took the first fall in the fourth round with a body slam and body press and repeated in the same manner in the fifth.

WOULD PROMOTE WORK OF ARTS

Synod to Suggest Use of $25,000 to Furthering Fields of Study

The board of governors of the University of British Columbia will be asked to devote about $25,000 to the carrying on of the work of the arts faculty. A motion to this effect was adopted at the final session of the Synod of the Diocese of British Columbia yesterday.

The Synod expressed the conviction that in the distribution of the Provincial Government appropriation of $250,000 to the university, a sufficient sum (estimated at $25,000), should be devoted to promoting the arts faculty.

At the morning session a motion introduced by Sir Richard Lake to have daily readings of portions of the Scriptures in all public schools of British Columbia passed unanimously. It was further decided that the Synod bring the matter before the Legislature.

MARRIAGE FEES

During the discussion on the question of fees for marriages, a proposal was brought forward to have the fee set at $5. The motion, however, did not carry.

A message of loyalty and good will will be sent to the new Primate of the Church of England in Canada, following the passing of a motion by Archdeacon E. P. Laycock, who pointed out that this was the first meeting of the Synod since the appointment had been made. A hearty vote of thanks was accorded Rt. Rev. C. deV. Schofield, Bishop of Columbia, for the able and considerate manner in which he had conducted the proceedings of the Synod.

ACQUITTED OF CHARGE

James Grierson, charged with a statutory offence under the Criminal Code of Canada, was acquitted by Judge S. Lampman in County Court yesterday morning. W. C. Moresby, K.C., represented the Crown, and Stuart Henderson appeared for the accused.

GOING TO CALIFORNIA

TRAVEL this winter by the Redwood Highway, between Grants Pass and San Francisco, via Eureka — a direct route almost entirely free from snow and sleet all winter long. The highway reaches its scenic climax in the

REDWOOD EMPIRE OF HUMBOLDT COUNTY

On the way, you can investigate the varied advantages of Humboldt County which invites settlers—equable climate, fertile soil, progressive cities.

Send for illustrated booklet
Humboldt County Board of Trade
Eureka, California

CEREAL RELIEVED HIS CONSTIPATION

Kellogg's ALL-BRAN Brought New Health

Every one who has suffered from constipation should read Mr. P. M. Fisher's letter:

"For many years I suffered from constipation and used, for relief, all kinds of laxatives. After a few days' treatment, I would only find my condition the same as before and at times worse.

"Some time ago I started to use Kellogg's ALL-BRAN regularly, once a day as directed. Since doing this, I have found that I do not need any other medicine to procure the desired result, and it keeps me in a very healthful condition."—Mr. P. M. Fisher. (Address on request.)

Constipation is caused by lack of two things in the diet: "Bulk" to exercise the intestines; Vitamin B to tone the intestinal tract. ALL-BRAN supplies both—and also iron for the blood.

The "bulk" in ALL-BRAN is much like that in lettuce. Inside the body, it forms a soft mass, which gently clears out the wastes.

How much safer this is than risking pills and drugs—so often harmful. Just eat two tablespoonfuls daily—in serious cases, with every meal. If your intestinal trouble is not relieved in this way, see your doctor.

Equally tasty as a cereal, or used in cooking. Get the red-and-green package at your grocer's. Made by Kellogg in London, Ontario.

New Vision for Old

Millions of all ages are seeking this priceless treasure, and whatever your years, this is for you. Our illuminating message reveals to you your powers for revitalizing your eyes, renewing your vision and seeing naturally without glasses or optical aids of any kind.

Read the inspiring story of this marvelous scientific discovery, SENT FREE. Simply ask for your copy of "The Dawn of a New Age of Vision."

NEW HEALTH CLINIC
218-220 Central Building
Victoria, B.C.

FOR SALE AT ALL DEALERS
ECONOMICAL—LONG LASTING
Westinghouse
PRECISION BUILT
RADIOTRONS
they match your set *perfectly*

GENUINE IMPORTED HOLLANDS GIN
The More Delightful REAL *Dutch Flavour!*
Imported quality and flavour that comes only from Holland—that comes only in the famous de Kuyper Gin.
Accept no substitutes.
JOHN de KUYPER & SON
Distillers, Established 1695
Rotterdam - Holland
de KUYPER *Gin*

This advertisement is not published or displayed by the Liquor Control Board or by the Government of British Columbia.

Specials at the
NEW ENGLAND MARKET

SELECTED STEER BEEF

Pot Roast Beef, per lb. 10¢
Boiling Beef, per lb. 9¢
Prime Ribs of Beef, per lb. 16¢

QUALITY LOCAL LAMB

Shoulder Lamb, per lb. 12½¢
Legs Local Lamb, per lb. 25¢
Lamb Chops, per lb. 20¢
Lamb Stew, per lb. 10¢

EXTRA SPECIALS

Picnic Hams, lb. 11c
Choice Creamery Butter, lb. 21c
Cash and C.O.D.

New England Market
750 Yates St. (Opposite Dominion Hotel). Empire 2823

REDISTRIBUTION PLAN OUTLINED

J. W. Cornett, M.P.P., Will Submit Personal Views to Party Caucus

Reduction of the Provincial Legislature to forty seats, as against forty-eight at present, by the elimination of five seats on Vancouver Island and four on the Mainland will be recommended to the Conservative caucus here on February 15 by J. W. Cornett, M.P.P., chief Conservative whip, of South Vancouver. In the city for a brief visit yesterday, Mr. Cornett said he had a plan he proposed to recommend to the party as to how these reductions could be effected.

Under this scheme Victoria would lose two members; Vancouver's greater area would retain its eight representatives rearranged in ridings similar to the Federal boundaries; three other Island constituencies would be deleted on amalgamation with others in their neighborhood; and Interior and Northern districts would be realigned to eliminate other seats, but give a new constituency in the North Peace River district.

OUTLINES HIS PROPOSALS

Mr. Cornett will recommend the division of Victoria provincially into North and South Victoria, with two instead of four seats in the House.

For Vancouver he suggests division of the greater area into Centre, Burrard and South Vancouver, with two, three and three seats, respectively, or a total of eight as now, but with some rearrangement of existing boundaries. Sea Island would pass from Richmond-Point Grey to Delta; New Westminster would be enlarged to take in Maillardsville; Burnaby would have a member with a territory extended to Pitt River bridge; rearrangement is suggested also for Dewdney, Yale and nearby areas.

COLUMBIA WOULD GO

Developing his plan on paper, Mr. Cornett said Nelson and Creston could be amalgamated, with a saving of one seat. From Atlin, Prince Rupert, Skeena and Prince Rupert he would take another seat. The Columbia riding would disappear, part to be taken by Revelstoke and part by Kamloops. Yale, Salmon Arm, Similkameen and adjacent areas would yield a further seat. The only addition suggested by Mr. Cornett is a new seat for the Peace River district.

On the Island he would amalgamate the Islands and Saanich in one riding. From Alberni, Comox and Nanaimo he would take one seat. Esquimalt and Cowichan ridings would be thrown into one, Esquimalt.

Mr. Cornett declared that this arrangement would effect a reduction of eight seats in the House, and leave a leeway of two seats as alternates in the plan. The arrangement he suggested, he made plain, was his personal views, and as such would be laid before the caucus of the party in due course.

WYOMING HOTEL BURNED

THERMOPOLIS, Wyo., Feb. 4 (AP).—The Washakie Hotel, in Hot Springs State Park, was destroyed by fire today at an estimated loss of $100,000. There were no guests in the structure.

PHARMACEUTICAL EXCELLENCE

Care and Accuracy

in dispensing your prescription is essential to obtaining the best results. Of these you are assured by having your prescriptions filled at THE Prescription Store.

McGill & Orme LIMITED

The Prescription Chemists

Fort at Broad — Phone Garden 1196

FOR RENT

Up-to-Date City Office---Broad Street

Steam heated and fully modern, this commands a central position, in the heart of the business section. We will make any alterations to suit reliable tenants.

For Further Particulars Apply

E. B. RICHARDS

Empire 7722 — Suite 7, Metropolitan Bldg. — Opposite Post Office

Prospective property owners are cordially invited to call at our office, 610 Fort Street, and inspect plans and specifications of our $4,500 house. This price includes one of our Cadboro Height lots, 50 ft. x 120 ft.

MIDLAND INVESTMENT CO., LTD. 610 FORT STREET

PIGGLY WIGGLY

Canadian Products FIRST

Money-Saving SPECIALS for FRIDAY and SATURDAY February 5 and 6

CORN Aylmer Choice Eastern Crosby 1's—Tin 5¢
QUAKER PEAS, sieve 2, 2's, tin 10¢
MALKIN'S BEST TEA—lb. 42¢
NABOB COFFEE—lb. 35¢
SNOWCAP PILCHARDS Tall tin 7¢
SWANS DOWN PREPARED CAKE FLOUR—pkg. 25¢

PEAS Aylmer, Sieve 4 Choice, 2's, tin 9c Sieve 5 tin 8½c
PORK and BEANS—Aylmer, 2's, tin 6¢
SPAGHETTI—Campbell's Tasty, Appetizing. Tall Tin 7½¢
Tomato Juice CAMPBELL'S Tin 7½c
Dozen 88c Case of 24 tins $1.63
TOMATOES—Orchard City, large 2½'s, tin 8¢
GREEN BEANS—Quaker Choice Cut, 2's, tin 8½¢
Pancake Flour Buckerfield's Prepared, pkg. 13c
ST. IVEL'S PASTE—Jar 15¢ Fish or Meat—2 jars 29c
BEANS—Small white, 3 lbs. 10¢
RICE—Choice Jap, 3 lbs. 10¢
SLICED BACON BLUE LABEL—½ lb. 13c Lb. 25c RED LABEL—½ lb. 9c Lb. 17c
HOUSEHOLD FLOOR WAX 1-lb. tin 25c Guaranteed to Please
PURE STRAINED HONEY—12-oz. jar 15¢
Colonial Skimmed Milk Cheese—2 lbs. 35¢
MACARONI READY CUT 5 Lbs. 25c
Squirrel PEANUT BUTTER In Fancy Novelty Cup—Each 20¢

CANNED GOODS
More Food for Less Money
PEACHES Lynn Valley—in rich syrup -squat, 2's, tin 13c
PEARS Burlord Halves—in syrup Delicious flavor—2's, tin 13c
CHERRIES Aylmer Red Pitted in syrup—2's, tin 13c
PLUMS Aylmer 2's, tin 8½c Excellent for Breakfast
BLUEBERRIES Aylmer 2's, tin 10c Make Delicious Pies
BLACKBERRIES Aylmer 2's, tin 13c In Rich, Heavy Syrup
RED PLUM JAM Aylmer 4-lb. tin 27c
FRASER VALLEY LOGANBERRY JAM 4-lb. tin 33c
LOGANBERRY JELLY Fraser Valley Glass Jars—40-oz. 33c
CORN Aylmer Choice White 2's, tin 8½c
DOMINION COTTAGE ROLLS, Lb. 14c
B.C. POOL Strictly Fresh EGGS Extras Dozen 20c
JUMBO CARBOLIC Soap 3 Bars 10c
IVORY SOAP, large bars 12½¢
FELIX GINGER ALE Bottle 10¢ Dozen

H.P. SAUCE—Bottle 25¢

LIBBY'S PICKLES
Home-made style, large jar, 18¢
Sour Mix or Chow, med. jar, 17¢
NAPOLEON OLIVE OIL 32-oz. tin 61c 64-oz. tin $1.15
SHELLED WALNUTS WHITE HALVES—½ lb. 20c Lb. 39c WHITE PIECES—½ lb. 15c Lb. 29c

NAVEL ORANGES Thin skin and juicy Dozen 24c
GRAPEFRUIT Seedless, juicy 6 for 25c
RHUBARB Hothouse grown, finest quality 2 lbs. 18c
HEAD LETTUCE Good firm heads Each 8c
POTATOES Finest quality, Gems 30-lb. sacks 33c
APPLES Winter Banana, wrapped 5 lbs. 25c

BUTTER Butter of questionable quality is never offered in Piggly Wiggly stores. Every pound absolutely guaranteed to please or your money refunded. SUNSET GOLD Lb. 25c 3 Lbs. 73c PIGGLY WIGGLY Lb. 23c 3 Lbs. 67c

Where Members of Parliament Meet

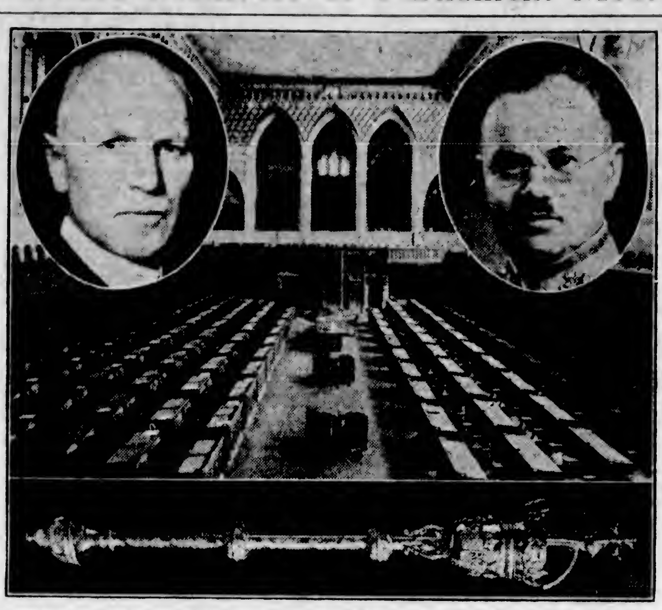

In many ways the session of the Canadian Parliament which opened yesterday will be one of the most vital in the history of the Canadian constitution. Matters pertaining to the British Empire, tariffs, St. Lawrence waterways, stabilization of the Canadian dollar, will have to be debated and action taken where necessary. An interesting feature of the opening of Parliament yesterday was the ceremonies which were performed by His Excellency the Earl of Bessborough. This was the first time the Canadian House was opened by Earl Bessborough, as he came to Rideau Hall too late last year to officiate. The main photograph above shows the House of Commons Chamber, which will be the centre of debate for the next few months, while below it is the beautiful mace, signifying the House is in session when it is on the table in front of the Speaker. Inset, left to right, are: Hon. George Black, Speaker of the House of Commons, and Lieutenant-Colonel H. J. Coghill, Sergeant-at-Arms, who, under the Speaker, is responsible for the maintenance of discipline and decorum in the House.

VALUABLE HAUL MADE BY THIEF

Oak Bay Home Entered and Jewelry Taken—Other Premises Robbed

One of the richest hauls in several months was obtained by a burglar who entered the home of Mr. and Mrs. W. Swire Mitchell, 15 Beach Drive, some time during the early hours of yesterday morning.

Entrance was gained by breaking a pane of glass in a casement window. The burglar escaped with $50 in cash and a considerable quantity of jewelry described as follows: One lady's gold wrist watch with gold bracelet, one gold bracelet set with amethysts, one gold bracelet of curb pattern, one gold brooch in the form of a sunburst and set with pearls, one gold brooch in the form of a bird and set with brilliants, one small gold pendant set with one large brilliant, one pair of gold earrings of fringe shape and set with brilliants, one pair of earrings set with amethysts, one pair of gold earrings of fringe pattern and two strings of pearls.

DISTRIBUTE DESCRIPTIONS

Oak Bay police have distributed descriptions of the stolen articles to the city and district police, and all fences are being watched in the hope that the thief may try to dispose of the jewelry.

The home of Oliver Stout, 1241 McKenzie Street, also was entered and a white gold wrist watch, a gold ring and some small change from a child's bank were taken.

The Bon Ton confectionery store was another place entered, but the burglars did not obtain anything.

INCORPORATIONS ARE TAKEN OUT

Eleven Concerns Granted Licences to Do Business in British Columbia This Week

Eleven new companies were incorporated in British Columbia this week as follows:

American Cafe, Ltd., $10,000, Vancouver.

Barbara Theatres, Ltd., 100 shares of no par value, Britannia Beach.

Canadian Sani-Toll, Ltd., 100 shares of no par value, Victoria.

Joseph Hazan & Co., Ltd., $10,000, Vancouver.

Kearneys, Ltd., $20,000, Vernon.

Miriam Masonic Holding Co., Ltd., $10,000, Vernon.

Pacific Coast Amusement Co., Ltd., $250,000, Vancouver.

Pacific Fruit, Ltd., 16,000 shares of no par value, Vancouver.

Robson Transfer, Ltd., $10,000, Vancouver.

Spic & Span Cleaners, Ltd., $10,000, Vancouver.

St. Paul's Lutheran Church, under Societies Act, Victoria.

Stromac Signs, Ltd., $25,000, Vancouver.

Vancouver Emergency Refuge, under Societies Act, Vancouver.

No extraprovincial companies were registered during the week.

THREE RAIDS MADE BY POLICE SQUADS

Three raids were made yesterday by city police on three alleged gambling places and one man was arrested and a considerable quantity of alleged gambling paraphernalia taken.

The places raided were the Two Jacks, on Government Street; Empire Cigar Stand, on Douglas Street, and a confectionery store at 607 Johnson Street. Thomas Wilton, of 607 Johnson Street, was arrested and charged with being the keeper of a gambling place.

The raids were led by Detective-Inspector Jack McLellan, Inspector John T. Boulton and Sergeant Arthur Bishop, under the supervision of Chief Thomas Heatley.

DOCK FLOATS 13,000 MILES

After a journey of nearly 13,000 miles, or half-way around the world, one of the largest floating docks in existence has come to its destination at Wellington, New Zealand. The dock left Newcastle, England, where it was constructed, more than six months ago, and so efficiently was it handled that its trip was rather uneventful. The dock was built according to the specifications prepared by experts of the Wellington Harbor Board, whose representatives went to Newcastle to supervise the work. It is designed to accommodate ships of 17,000 tons which engage in the New Zealand trade.

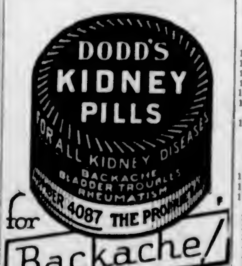

Proposals Endorsed By Synod

Endorsement of certain reports and resolutions of the Lambeth Conference, held last Summer, featured the evening session of the thirty-second meeting of the Anglican Synod of the Diocese of British Columbia in the Memorial Hall Wednesday night.

In connection with the matter, the following motion, moved by Dean C. S. Quainton, seconded by Rev. Canon H. V. Hitchcox, was passed unanimously:

"That the Synod commends the resolutions and reports of the Lambeth Conference with regard to the life and witness of the Christian community and the unity of the church to the principal study of the clergy and the laity of the diocese. To that end it advises that study circles be formed in each parish (or that existing organizations be used for that purpose) and that the resolutions form the basis for sermons, lectures, or conferences, parochial or ruri-decanal, and requests the clergy to report to the bishop of the diocese before December 30, 1932, as to what has been done in their parishes and the opinions of their people on these matters."

Radio Programmes

Summary of Schedule of Victoria and Other Pacific Coast Stations

CFCT, Victoria, B.C. (475.0m)

8:00 a.m.—"Good Morning."
8:15 a.m.—Timely Topics, Dr. Clem Davies.
8:30 p.m.—Request music.
10:15 a.m.—Shopping with Suzette.
10:30 a.m.—Request programme.
11:30 a.m.—Bert Zala, pianist.
11:45 a.m.—Request music.
12:00 noon—Melody Time.
12:15 p.m.—World Book Man.
12:20 p.m.—Musical Miniature.
6:00 p.m.—Modern Melodies.
6:30 p.m.—Sunset Time.
7:00 p.m.—Canadian Pacific Hour.
8:00 p.m.—Studio presentation.
8:15 p.m.—George Gray, baritone, in recital.

N.B.C.

9:15 a.m.—Beautiful Thoughts.
9:30 a.m.—Rembrandt Trio
10:30 a.m.—Woman's Magazine of the Air.
11:30 a.m.—Organ recital.
12:00 noon—Luncheon concert.
12:15 p.m.—Western Farm and Home Hour.
1:00 p.m.—Community Chest.
2:15 p.m.—N.B.C. Matinee.
3:00 p.m.—The Entertainers.
3:30 p.m.—Three Mustachios.
3:45 p.m.—Lovable Liars.
4:00 p.m.—Major Bowes' Family.
4:30 p.m.—News Service.
4:45 p.m.—Little Buster Circus Parade.
5:00 p.m.—Cities Service Concert Orchestra.
6:00 p.m.—Rural Sketch.
6:30 p.m.—Armour programme.
7:00 p.m.—Paul Whiteman's Paint Men
7:30 p.m.—R.K.O. Theatre of the Air.
8:00 p.m.—Amos 'n' Andy.
8:15 p.m.—Brownbilt Footlites.
8:30 p.m.—Demi-Tasse Revue.
9:00 p.m.—Disturbers.
9:15 p.m.—Story of Christmas.
9:45 p.m.—John and Ned.
10:00 p.m.—Mystery Serial.
10:00 p.m.—Richfield News Flashes.
10:30 p.m.—Meditation.
11:00 p.m.—Lofner-Harris Hotel St. Francis Dance Orchestra.
12:00 m.n.-12:30 a.m.—N.B.C. organ recital.

C.B.S.

9:30 a.m.—Columbia Revue.
10:00 a.m.—Pobstett Varieties.
11:00 a.m.—Eton Boys.
11:30 a.m.—American School.
12:00 noon—Navy Band.
12:15 p.m.—Columbia Salon Orchestra.
12:30 p.m.—Arthur Jarrett.
12:45 p.m.—Columbia Educational Features.
1:00 p.m.—Light opera gems.
1:30 p.m.—Edna Thomas.
1:45 p.m.—Curtis Institute.
2:00 p.m.—Jewish art programme.
3:30 p.m.—John Kelvin.
3:45 p.m.—Football forecasts.
4:00 p.m.—Halstead's Orchestra.
4:15 p.m.—Red Nichols.
5:30 p.m.—March of Time.
6:00 p.m.—White House Tavern.
7:45 p.m.—Myrt and Marge.
8:00 p.m.—Bing Crosby.
8:15 p.m.—Street Singer.
8:30 p.m.—Camel Quarter-Hour.
8:45 p.m.—Baker Chocolate Programme.
9:00 p.m.—Schroeder Hotel.
9:15 p.m.—Resinol Programme.

KOMO, Seattle (920k)

10:00 p.m.—Richfield News Flashes, N.B.C.
10:15 p.m.—Life Saver Success Reporter.
10:20 p.m.—Vocal ensemble.
10:35 p.m.—Baldy, Pennimore Co.
10:45 p.m.—Edna Wallace Hopper.
11:00 p.m.—Hotel St. Francis Dance Orchestra, N.B.C.
12:00 m.n.-12:30 a.m.—Organ recital.

KJR, Seattle (970k)

8:30 p.m.—A Self-Made Halfback.
9:00 p.m.—Union Oil Programme.
9:15 p.m.—Vic Meyers' Dance Orchestra.
10:00 p.m.—Earl Burtnett's Orchestra.
10:15 p.m.—Palace Hotel Vagabonds.
11:00 p.m.—Norman's San Franciscans.

KVI, Tacoma (760k)

3:00 p.m.—Happy Go Lucky Hour.
3:00 Feminina Fancies.
3:30 p.m.—Dental Clinic of the Air.
4:00 p.m.—Organalities.
4:15 p.m.—Oakes Walkathon.
4:30 p.m.—The Songsmiths.
4:45 p.m.—Studio programme.
10:00 p.m.—Scandinavian Hour.
11:00 p.m.—Oakes Walkathon.

SEEKS FURTHER AID WITH WORK

Province Ready to Proceed on Limited Time Basis, if Money Received

Only financial arrangements remained yesterday to hold up the desire of the Provincial Government to start limited work for 6,000 men in its camps, but this barrier appeared to be somewhat unyielding, and the subject of still further negotiations with Ottawa.

While members of the Government studiously avoided any comment on the matter, it is known that Ottawa has agreed to pay half of the cost of the proposed extension of work for the camps.

The obstacle appeared to be that the Provincial Government has got to about the limit of its ability to advance sums for relief expenditures on account of the Dominion's share of the cost, and that unless additional sums are provided by Ottawa concurrently with its promise to bear part of the cost, no work can proceed.

HIGHWAY WORKS

For some time past the unemployment committee of the Cabinet has been ready to proceed with a part-time schedule of highway work, to enable men in camps to work out their board, but has been withheld, it is thought, by the difficulty of financing any fresh plans until some of the money laid out under the national relief scheme on account of agencies other than the Province itself has been repaid.

The difference between providing work or direct relief for the men in camp and in other necessitous cases would be about $75,000 a month, but where work is given the Province would secure some permanent return for the outlay, and the men aided would be under smaller obligation in the receipt of assistance.

Efforts are now being made to have Ottawa advance a portion of its share of the proposed scheme, so that a start can be made.

FATHER AND SON GATHERING HELD

Many Attended Annual Dinner at Fairfield United Church on Wednesday Night

More than ninety fathers and their sons attended the annual father and son banquet of the Fairfield United Church, held in the Sunday Schoolroom on Wednesday night. J. Johnston, president of the men's club, which sponsored the gathering, presided.

A brief opening address was presented by the chairman, who explained the purpose of the gathering and welcomed those present.

Community singing was led by Rev. J. H. A. Warr, with Major Harry Watts as pianist.

TOAST TO FATHERS

The toast to "Our Fathers" was proposed by Glen Thomas, who stressed the fact that cordial relations should exist between every father and his son.

Col. R. H. Campbell heartily commended the speaker for his suggestions and spoke in glowing terms of the ability and opportunity of the modern boy.

Douglas Strang thanked Colonel Campbell and the men for the interest manifested among the boys in the district, giving examples of where fathers are rendering great assistance to their sons.

OWE MUCH TO CHURCH

Albert Sullivan, the speaker of the evening, was introduced to the gathering by Dr. M. W. Thomas. Mr. Sullivan referred in high terms of praise to the contribution made by the church to the growing boy, and cited names of great men in public life who claim they owe everything to their early training in the Christian Church.

Vocal solos were given during the evening by J. H. Townsend and Mr. Ivens.

A vote of thanks was tendered to Thomas Hocking and members of the committee who prepared the supper, and Miss Keefe and the girls of the Junior Young People's Society for their assistance.

SEEK OPINION ON DAYLIGHT SAVING

Local Unions to Be Circularized by Trades and Labor Council for Decision

Various locals affiliated with the Victoria Trades and Labor Council will be circularized within the next month in order that the council may obtain an opinion on having the system of daylight saving introduced, it was decided at a meeting of the council, held in the Labor Hall Wednesday night.

The matter arose when one of the members announced that he had been informed of the action of the Chamber of Commerce in endorsing daylight saving. He felt this to be a good move and proposed a motion that the Trades and Labor Council go on record as endorsing it and notification of the action be sent to the City Council and Chamber of Commerce.

MOTION DEFEATED

The motion, however, was defeated and a second one to the effect that the locals be circularized, was passed.

During the evening, various reports from standing committees were heard. The hall committee report indicated that plans for obtaining a lot for the proposed new hall on Government Street, were progressing.

FORM COMMITTEE

The legislation committee, it was reported, was now being organized and it was planned to keep in touch with moves made by the Department of Labor, which affected the local council.

The report of the organization committee stated that visits had been made to representatives of various locals not affiliated with the council, in an effort to enlist them, and these had proved fairly satisfactory.

First to Show the New Spring Hosiery Colors

New Kayser Hosiery Colors

Strike a Jaunty, Gay Note for Spring

* CARNIVAL * HOLIDAY
* REVELRY * JUBILEE

Four entirely new shades—Spring shades created to harmonize with new Spring costume colors. They are, of course, original and exclusive with "Kayser."

JUBILEE—A clear golden brown, just dark enough to look well with Spring suits—a charming contrast for white sports wear.

HOLIDAY—A neutral beige with a soft grey undertone—the perfect complement for the new beiges and blues.

CARNIVAL—A gay light beige with a flesh undertone—for evening wear, daytime pastels and white.

REVELRY—A warm sunny beige that readily adapts itself to all-occasion wear.

$1.00 $1.50 $1.95

CHIFFON, LIGHT SERVICE AND SERVICE WEIGHTS

Angus Campbell & Co., Ltd.

1008-10 GOVERNMENT STREET

REAL ESTATE BARGAINS

COUNTRY SURROUNDINGS YET IN TOWN

Five-room new stucco bungalow, unique situation, natural park adjoining and close to sea and car. Cement basement, furnace and garage. Lot 55 x 113. Reduced for quick sale, on terms $2,800

NEW BUNGALOW OF FIVE ROOMS IN OAK BAY

Full cement basement and hardwood floors, tiled bathroom, close to sea, car and school. Price, on terms $3,600

SOUTH OF OAK BAY AVENUE

Two lots and four-roomed sound bungalow, with one extra bedroom up, large living-room, garage, garden and fruit trees. Must be sold. Price, on terms $1,850

FIRE, AUTO, BURGLARY AND ACCIDENT INSURANCE ARRANGED

COLES, HOWELL & CO., LTD.

638 View Street — G 1032

For Sale or To Rent

Furnished or Unfurnished House With All Modern Conveniences

Situated in attractive grounds. Large drawing-room, sitting-room, dining-room, six bedrooms upstairs, three bathrooms. Very reasonable rates to desirable tenant.

Telephone G 5185 Before 2 P.M. or After 7:30 Evening

The Daily Colonist

Established 1858.

The Colonist Printing and Publishing Company, Limited Liability.

J. L. Tait, Business Manager.

Subcription Rates by Carrier and by Mail in Districts Contiguous to Victoria, Served by Colonist City Carriers:

Yearly	$12.00
Monthly	1.00

All subscription rates payable in advance. Mail subscribers are requested to make all remittances direct to The Daily Colonist.

Subscribers in ordering change of address should be particular to give both old and new address.

Subscription rates by Mail:

To Canada, Great Britain, the United States and Mexico, except districts as above:

Yearly	$6.00
Half-Yearly	3.00
Quarterly	1.50

Friday, February 5, 1932

BRITAIN DISCARDS FREE TRADE

What in its implications may well prove the most far-reaching economic move made by Great Britain in some decades was heralded yesterday by the announcement made by Mr. Neville Chamberlain that a general duty of 10 per cent ad valorem was to be imposed on practically all the country's imports, the tariff to become effective on March 1. The new legislation will meet with opposition from possibly a hundred Members of Parliament, perhaps fewer, but Free Trade has for all practical purposes ceased to be an issue. Its supporters have been on the wane for several years past; their disappearance became accelerated when, during the recent financial crisis in Britain, a public disclosure was made of the overwhelmingly adverse balance of trade from which the country has been suffering, and which, before the National Government came into power, had been growing steadily heavier.

Exempt from the 10 per cent tariff to be imposed are such commodities as wheat in grain form, meat, fish of British taking, raw cotton, raw wool and tea. The general 10 per cent duty will not apply to goods from the British Dominions and India. The trade relations with those countries—with Britain having adopted a policy of Protection—will be discussed and agreed upon at the forthcoming Imperial Conference at Ottawa. In the meantime, the Overseas Dominions and India will have the preference in the British market, as from March 1, that is implied in the fact of a general 10 per cent tariff against all foreign countries.

The new tariff policy is devised to correct Britain's adverse balance of trade. Actually, if not specifically, a mandate to this effect was given to the National Government by the electorate. The present tariff is not intended to be rigid. "What we have to seek," says the Chancellor, "is a flexible, elastic plan which can be readily adapted to suit changing conditions." In effect, the tariff is to be devised so as to suit the needs of industrial Britain and to transfer to home industries work that is now done elsewhere. Moreover, the tariff is devised so that preferences can be given within the Empire.

The momentous change in Britain's policy, which will receive overwhelming approval from Parliament, insures success attending the Imperial Conference. It is essential that Britain should have a general tariff before preferences can be given within the Empire as a whole. What has been done reinforces and, indeed, makes possible, the policy of reciprocal trade relationships which was advocated by Mr. R. B. Bennett at the Imperial Conference held in 1930 in London. He thought ahead of the course which Britain's National Government has now sanctioned. In this he displayed statesmanlike vision, and the outcome of the Imperial Conference which opens in July next will be a tribute to his far-sightedness. In the meantime, Britain will enter upon a new era of industrial prosperity. In anticipation of her general tariff, many industries of foreign countries are already planning the opening up of factories in Great Britain.

ANTI-FOREIGN PROPAGANDA

Forms of teaching current in Chinese schools in the International Settlement of Shanghai are dealt with in a recent report by Mr. Justice Feetham. The textbooks contain extreme anti-foreign propaganda which is "calculated to inflame inter-racial animosities." There is a "New Chinese Common Sense Reader" used in the lower grades which gives the following exposition of banking: "The banks receive money on deposit from Chinese; they pay only 4 or 5 per cent at best. Loaning the money thus accumulated to the Chinese petty merchants, they charge at least 7 or 8 per cent interest. They make the profit from the Chinese by the Chinese capital. In one item of banking alone, the money they make in China is about $100,000,000 per annum. Besides this, they annually plunder from us $400,000,000 to $500,000,000 in the names of land tax, land assessment, or various other taxes; $100,000,000 through the special business tax; several dozen of million dollars in the speculative enterprises and other profits. Out of these economic oppressions the loss we thus sustain does not fail to amount to $1,200,000,000."

In the Shanghai schools there are "National Humiliation Readers" which are designed "to show the wickedness of foreign oppression and the necessity for all Chinese to resist such oppression at all costs." The children are taught "Songs of the Three People's Principles," which contain the following lines: "The flags of Imperialism that are brutally dyed with innocent blood are waving"; "The barbarous troops like wild beasts are roaring round my ears"; "They butchered my beloved brothers, they murdered my dear uncles"; "Hot-blooded and high-souled brothers, set your goal, clearly and quick." In the Geography taught, it is stated that "for the last hundred years China has been made the victim of the Powers' Imperialism. They exploited the rich and vast China and nearly swallowed it up by means of economic pressure and by force of arms or by using tricks or by other insidious methods. The dependencies of China, such as Burma (by Great Britain), Annam (by France), Korea (by Japan), and so forth, were all robbed by them."

These extracts, says the Shanghai correspondent of The London Times, "show the manner in which the Chinese educational authorities have lent themselves to the support of extreme propaganda by the Kuomintang. There must be much sympathy with Chinese children whose young minds have to be burdened with this kind of fustian at the expense of their advancement in more useful forms of instruction. Other extracts could be given showing how cleverly the compilers utilize the half-truth and the omission of truth in discrediting foreign activities in China." This anti-foreign propaganda has led to acts of aggression on foreign residents in Shanghai and elsewhere, in which life and property have been lost. It is to teach China a lesson that she cannot continue in this course that bluejackets and marines of the Japanese Navy are in Shanghai today.

AN AGENT OF CHARITY

As an agent of philanthropy in this community Miss Mary Lawson enjoys a unique position. She has been engaged in the work of the Friendly Help Association for the last thirty-seven years—ever since its institution. For sixteen of those years her services were given voluntarily; since 1911 she has been paid a small salary, and, whether as an honorary official of the organization or the paid secretary-treasurer, her work has been in that spirit of self-sacrifice and devotion which are the requisites inseparable from humane disbursement of charity. In the activities of the Friendly Help her personality has been an indispensable asset. The citizens of Victoria owe her a debt of gratitude, and it is one that might well be marked with some special tribute when she retires at the end of April next.

In the task of dispensing supplies through the medium of the Friendly Help Association there is not alone tact required but the ability to prevent imposture being practised, and therefore the prevention of benefits being disbursed for which there is not a legitimate claim. This city from time to time has had a number of charitable organizations at work and unscrupulous persons have taken advantage of this fact. It has been Miss Lawson's duty, so far as the Friendly Help is concerned, to see that only the deserving are helped. It has been a trying duty, leading often to differences of opinion and unwarranted criticism of the Friendly Help as a philanthropic medium. It is one, however, that has been performed in an admirable way by Miss Lawson, and better all the time because of the experience she gained through the long years of assiduous attention to the duties. Her heart, indeed, has been wrapped up in the work. She has devoted herself to it in a whole-souled way. She has been a civic asset and a strong link between the philanthropic public and those of our population who have suffered financial embarrassment. The place that she won for herself by unremitting hard work and enthusiasm in the cause will be a difficult one to fill, and the entire community will wish her most heartily many long years of ease and contentment after labors which have been the means of alleviating the lot of so many of her fellow citizens.

BOW BELLS

Bow Church, Cheapside, one of London's oldest churches, is in danger of destruction through decay, and a fund is being raised for its restoration. This church, in the public mind, has always been associated with a peal of bells. The real cockneys are supposed to be born within the sound of Bow Bells, but for a long, long time this has been merely a figure of speech. The original church was destroyed in the great fire of 1666, and the present structure was erected by plans drawn by Christopher Wren in 1680. For almost 250 years after the great fire, Bow Bells were silent, and were only heard again after a process of renovation in 1905. Now they are silent again, because some of them are cracked and eroded, and a leaking roof in the steeple has weakened the belfry.

The history of the church of St. Mary-le-Bow goes back to Norman times. The first structure was erected in 1890 and the arches and crypt of that building still exist, for around them the Wren structure was raised. The present steeple, 222 feet high, has the reputation of being the finest Rennaissance campanile in the world. One of the most cherished legends in London is that it was the sound of Bow Bells that Dick Whittington heard when on Highgate Hill, and that these attracted him back to win fame and fortune. It is exceedingly doubtful if they could have been heard at that distance, and it probably was the curfew bell, which was particularly deep-toned, that was heard by Whittington. However, the legend persists, and when the bells were rung again in 1905 they chimed for the first quarter of the hour, "Turn again"; for the second quarter, "Turn again, Whittington"; for the third quarter, "Turn again, Whittington, turn again," and for the full chime on the hour, "Turn again, Whittington, turn again, thrice Lord Mayor of London."

Nothing is more destructive of individual character than for a man to lose all faith in his own abilities for the prosecution of his work.—Samuel Smiles.

The Weather

Meteorological Office, Victoria, B.C., at 8 p.m., February 4, 1932.

SYNOPSIS

The barometer remains low on the Northern Coast, and unsettled, milder weather prevails over this Province. Higher temperatures are reported in the Prairies, with snow in Saskatchewan and Manitoba.

PRECIPITATION AND TEMPERATURES

	Snow	Rain	Min.	Max.
Victoria	--	Trace	34	42
Nanaimo	--	.30	30	40
Vancouver	--	--	34	36
Kamloops	--	--	12	20
Prince George	1.40	--	26b	2
Estevan Point	--	.10	34	44
Prince Rupert	.60	--	24	32
Dawson	1.00	--	12b	4b
Seattle	--	--	32	44
Portland	.60	--	22	32
San Francisco	--	--	44	50
Spokane	.20	--	14	26
Los Angeles	--	--	48	70
Penticton	--	--	13	26
Vernon	.90	--	13	24
Grand Forks	--	--	7	21
Nelson	3.00	--	10	24
Kaslo	--	--	12	26
Cranbrook	--	--	12b	28
Calgary	--	--	14b	24
Edmonton	--	--	2b	8
Swift Current	--	--	8b	10
Prince Albert	--	--	14b	2b
Qu'Appelle	.20	--	10b	6
Winnipeg	.20	--	14b	2b

THURSDAY

Maximum	42
Minimum	34
Average	38
Minimum on the grass	32

Sunshine, 3 hours 54 minutes.

Rain, trace. Weather, fair.

5 P.M. WEATHER REPORTS

Victoria—Barometer, 30.06; wind, S.E., 8 miles; fair.

Vancouver—Barometer, 30.04; wind, E., 4 miles; cloudy.

Kamloops—Barometer, 29.88; calm; cloudy.

Prince George—Barometer, 29.94; calm; snowing.

Prince Rupert—Barometer, 29.92; wind, S.E., 4 miles; snowing.

Estevan Point—Barometer, 30.02; wind, W., 8 miles; cloudy.

Tatoosh—Barometer, 30.04; wind, S., 24 miles; raining.

Portland—Barometer, 30.16; wind, N.E., 4 miles; cloudy.

Seattle—Barometer, 30.06; wind, S., 12 miles; fair.

San Francisco—Barometer, 30.14; wind, E., 4 miles; cloudy.

Note and Comment

By R. B. D.

That's just a swatch o' Hornbook's way:
Thus goes he on from day to day:
Thus does he poison, kill and slay,
An's weel paid fort;
Yet stops me o' my lawful prey
Wi' his damned dirt.
—Burns (Death and Dr. Hornbook).

"I never killed a man in my life! But——" It was a doctor who was speaking, and when he spoke he was glaring balefully at one of the best-natured and most popular members of the club, but whose popularity is somewhat diminished by a certain uncanny skill as a rummy-player. There was a sensation in the room when the doctor uttered his rather sanguinary statement, and some of the members of the club interpreted the exclamation as a threat, and from one quarter of the apartment some sceptic was heard to mutter, "What, never?" "Well, hardly ever," replied the specialist, "or at least never intentionally." The qualification was accepted, probably because even a general practitioner hardly could be expected to go farther than that. Members of the medical profession, like members of the journalistic profession, make slips occasionally, but they all mean well. The mission of the doctors is to save life. The mission of journalists is to save the world and make it safe, or as safe as it can be made, for democracy.

* * *

A few hours after the incident recorded here, we met another doctor, who also is an old friend, and were kindly invited to take a seat in his motor car. The invitation was accepted upon condition that the car would be driven carefully and that we would be delivered safely at home. In the course of conversation while the doctor was driving very carefully indeed we happened to mention the number of accidents and deaths upon the highways of the United States during the year that is gone. An eminent journalist of the republic who conceives his mission is to save life as well as the life of democracy had been tabulating the mortuary statistics of his country and had found out that more than forty-four thousand persons had been killed outright and nearly a million injured in traffic "accidents" during the year.

* * *

The figures appeared to us appalling, and we asked the doctor what he thought about them. To our amazement the professional saver of life did not think the statistics were at all startling. For he also had been delving into statistics and had discovered that the relative mortality upon the highways in the days of motor cars was just about the average of the days of the horse and carriage; that allowing for the difference in the population there was no more danger attached to walking today than there was in walking in the old days. We were not convinced, for "a man convinced against his will is of the same opinion still."

* * *

But the doctor proceeded to elaborate his statement. He said he had been one of the first motor drivers in Victoria; that he had been driving cars of various makes and capacity for speed for more than thirty years, and we knew his statement to be true, for we remembered seeing him being towed home many times behind farmers' wagons and smiling benignly upon scoffing spectators as he steered his machine through the streets with a handle. We remembered that his first car was a "one-lunger" which dissipated most of its generated energy in noise which could be heard at a magnificent distance and that if it exceeded a speed of more than ten miles an hour its owner would have been incontinently arrested and promptly fined. We also remembered that the late Lou Doxtader founded one of its funniest farces upon the stage of the old Victoria Theatre upon the vagaries of the doctor's newfangled contraption.

* * *

While the doctor was propounding and elaborating his thesis upon the subject of motor cars we arrived safely at home upon Our Street somewhat confounded in our views and perhaps in our prejudices, but still of the opinion that there are two sides to the question: the side of the professional man and the side of the layman. This truth, however, is absolute, not abstract: that our doctor had never killed a man with his motor car. He was not defending the use of the motor car because in a professional sense it was bringing grist to his mill, but because he believed it to be essential to him in his business of saving life and setting fractured limbs, and essential to the general business of the world under modern conditions. And yet there is this fact to be considered and to be set against the case stated by the doctor—that not for many years has the business of the world been so stagnant as it is at the present time, notwithstanding the facilities which have been created for "speeding it up."

* * *

It was not a doctor but a layman who said, "What cannot be cured must be endured." Our doctor's view seemed to be that the death rate upon the highways cannot be reduced materially by the adoption of either arbitrary or remedial measures. But the layman, whose daily associations are not with death and who avoids as long as he can thoughts of ultimate dissolution, may believe that something can be done about it. When the death rate upon the highways of this continent mounts up to forty thousand a year, and the casualties to more than a million, surely the time has come when an attempt should be made to do something about it.

THE COLONIST IN LONDON

The Colonist may be procured at the International News Stand of Messrs. Selfridge & Co., Oxford Street.

The Rhyming Optimist

By Aline Michaelis

WHAT DO I SEEK?

What do I seek? One thing alone:
Such love as earth has seldom known!
This is my quest, through slow years sought;
Of this possessed I would lack naught.
The love which waits somewhere afar,
Beyond the light of sun or star;
The love which sleeps like any rose
That waits, safe-hidden, under snows.
How dare I dream that I shall find
This love, for which my heart has pined?
Why do the robins northward wing,
Nor ever doubt the coming Spring?

Tides at Victoria

FEBRUARY, 1932

Time of tides (Pacific Standard time), at Victoria, B.C., for the month of February, 1932:

Date	H. M. Ft. Time	H.t.	H. M. Ft. Time	H.t.	H. M. Ft. Time	H.t.	H. M. Ft. Time	H.t.
1	..		8:39	8.7	..		17:26	1.4
2	..		9:15	9.6	..		18:20	1.2
3	..		10:06	9.7	..		19:15	1.1
4	5:40	9.2	7:35	9.1	10:58	8.9	19:58	1.1
5	5:42	9.0	8:20	9.7	11:50	8.3	20:25	1.3
6	5:50	8.7	9:02	8.2	12:42	9.9	21:12	1.6
7	5:55	8.5	9:45	7.6	13:31	9.5	21:45	2.3
8	6:04	8.2	10:20	6.9	14:25	7.9	22:19	2.9
9	6:09	6.1	11:20	6.4	15:20	7.3	22:46	3.8
10	6:15	4.2	12:14	6.0	16:21	9.7	23:10	4.8
11	6:30	2.3	13:09	5.4	17:47	9.2	23:20	5.3
12	6:48	0.4	14:05	4.8	20:52	5.9	22:15	5.8
13	7:05	8.5	15:00	4.2	..		..	
14	7:12	6.7	15:58	3.6	..		..	
15	7:10	5.0	16:50	3.2	..		..	
16	7:10	3.0	17:20	2.9	..		..	
17	7:40	9.2	19:22	2.1	..		..	
18	8:22	9.2	19:02	1.5	..		..	
19	10:45	9.3	19:40	1.4	..		..	
20	5:31	8.2	7:21	6.2	11:50	9.1	20:10	1.3
21	4:55	8.1	8:15	7.5	12:50	9.0	20:55	1.8
22	4:48	8.0	9:04	8.6	12:50	6.7	21:31	2.2
23	4:51	8.0	9:54	9.9	14:52	8.2	22:10	3.0
24	5:05	9.1	10:50	5.0	16:06	7.6	22:45	4.0
25	5:23	9.8	11:47	4.2	17:40	7.1	22:19	5.2
26	5:44	9.8	12:48	3.4	19:55	8.7	23:40	6.2
27	8:04	9.8	13:50	2.7	..		..	
28	8:25	9.1	14:55	2.2	..		..	
29	8:45	9.2	18:00	1.9	..		..	

The time used is Pacific Standard for the 120th Meridian west. It is counted from 0 to 24 hours, from midnight to midnight. The figures for height serve to distinguish high water from low water. Where blanks occur in the table, the tide rises or falls continuously during two successive tidal periods without turning.

The height is in feet and tenths of a foot, measured from the average level of low water.

To find the depth of water on the sill of the Esquimalt drydock at any tide, add 16.0 feet to the height of high water as above given.

To find the depth of water on the sill of the Bonsfees drydock add 20 feet to the height of high water as above given.

MOONRISE AND MOONSET

FEBRUARY, 1932

Time of moonrise and moonset (Pacific Standard time), at Victoria, B.C., for the month of February, 1932.

Day	Rises	Sets
1	4:08 a.m.	11:51 a.m.
2	5:17 a.m.	11:42 p.m.
3	6:17 a.m.	1:45 p.m.
4	7:01 a.m.	2:59 p.m.
5	7:32 a.m.	4:14 p.m.
6	7:59 a.m.	5:29 p.m.
7	8:17 a.m.	6:41 p.m.
8	8:32 a.m.	7:50 p.m.
9	8:48 a.m.	8:59 p.m.
10	8:59 a.m.	10:04 p.m.
11	9:12 a.m.	11:11 p.m.
12	9:28 a.m.	..
13	9:45 a.m.	0:19 a.m.
14	10:08 a.m.	1:26 a.m.
15	10:29 a.m.	2:36 a.m.
16	11:19 a.m.	3:46 a.m.
17	12:12 p.m.	4:47 a.m.
18	1:20 p.m.	5:36 a.m.
19	2:29 p.m.	6:19 a.m.
20	4:02 p.m.	6:49 a.m.
21	5:27 p.m.	7:12 a.m.
22	6:52 p.m.	7:33 a.m.
23	8:16 p.m.	7:51 a.m.
24	9:41 p.m.	8:07 a.m.
25	11:07 p.m.	8:28 a.m.
26	..	8:46 a.m.
27	0:32 a.m.	9:15 a.m.
28	1:55 a.m.	9:50 a.m.
29	3:11 a.m.	10:37 a.m.

The Meteorological Observatory, Gonzales Heights, Victoria, B.C.

In its recent report the executive committee of the Association of British Chambers of Commerce strongly urged a trading treaty between Britain and Russia.

CULBERTSON on CONTRACT

by Ely Culbertson

World's Champion Player and Greatest Card Analyst

SNATCHING VICTORY FROM DEFEAT

Out where the West begins, at the confluence of the Father of Waters with the Missouri River, they have a number of very fine contract players, and numbered among them is my good friend, Major A. B. Lambert, whose bridge haunt is the Racquet Club. Recently Major Lambert sent me this hand and while I do not approve the bidding of the major suit of only four cards before showing the minor suit of five, the manner in which the Major handled the play of the cards is beyond criticism.

Both sides vulnerable.

South—Dealer.

North: ♠ 6 5 ♡ J 10 9 7 3 ◇ 10 7 6 5 ♣ 10 8
West: ♠ K J 10 4 ♡ 8 6 ◇ K Q J 9 ♣ 5 4 3
East: ♠ 9 8 7 3 2 ♡ 5 2 ◇ 8 4 3 ♣ 9 6 2
South: ♠ A Q ♡ A K Q 4 ◇ A 2 ♣ A K Q J 7

The Bidding:

(Figures after bids in table refer to numbered explanatory paragraphs.)

South	West	North	East
2♡(1)	Pass	3♡(2)	Pass
7♡(3)	Dbl.	Pass	Pass
Pass			

1. Of course, two clubs is the correct opening bid.

2. Again an incorrect bid. The correct first response is two no trump. The heart support may be shown later.

3. "I visualized North with at least one honor trick and not less than four hearts," Major Lambert stated. "This would seem to assure the making of a grand slam, which I therefore bid.

West's double and his opening lead of the king of diamonds both tended to show the location of the missing strength, and when the dummy went down it would seem that the contract must be defeated one trick, as apparently the spade finesse will lose. South could count five heart tricks, five clubs and the ace of diamonds and spades. He seemingly faced the inevitable loss of a spade trick. If, as indicated, West held that important card. However, Major Lambert decided on a more accurate line of play. I give his description of what followed:

"On the five straight leads South discarded from dummy two diamonds and one spade; West chuckled. South then entered dummy with the knave of hearts. The hands then stood as follows:

North: ♠ 6 ♡ 10 ◇ 10
West: ♠ K J ◇ Q
East: ♠ 2 ◇ 4 3
South: ♠ A Q ◇ 3

"Dummy led the ten of hearts and South dropped the two of diamonds. West squirmed. He was in a fix. He must either release his spades or let go his commanding diamond. He refused to give South the satisfaction of playing it out by throwing all three cards on the table."

TODAY'S POINTER

Question—Holding five spades and six clubs, both sides biddabe, which suit do you bid first? Why?

Answer—Spades; if both suits are biddable and five cards or longer, bid the higher ranking first.

Letters to the Editor

No letter to the Editor will be inserted except over the proper signature and address of the writer. This rule admits of no exception.

WHERE CHARITY BEGINS

Sir,—I have read in your estimable journal that our fellow-citizens from China are collecting a sum of money—I think 20,000 dollars is suggested—to assist their Government against the Japanese. I believe the local Japanese have equally laudable motives. Would it not be more sensible and equally patriotic if these (as I think misguided) patriots, instead of throwing these comparatively small and ineffectual contributions to their country's cause into the ocean where they will be of no real avail, were to cancel their respective collections and either return them to their generous donors or allot them to the many cases of urgent distress that exist among their brethren here?

Far be it from me to discuss the merits or demerits of the existing quarrel between the two countries, or to interfere with the enterprise of my neighbors; but at such a time we must all deplore waste and doubly recognize that charity begins at home.

MAURICE WINGFIELD.

"Journey's End," Victoria, B.C., February 4, 1932.

THE PRICE OF SILVER

Sir,—If the Governments of Canada and the United States recalled from circulation all paper moneys of less demnomination than five dollars and replaced them with silver, it would require, say, 250,000,000 ounces, and would appreciate the metal. The public will grumble because they are accustomed to small bills, yet I can remember when silver was preferred and considered a more convenient tender.

FREDERICK GALLEY.

2946 Quadra Street, Victoria, B.C., February 3, 1932.

WOMEN'S WORKROOM

Sir,—Saturday is to be tag day in air of the Women's Workroom. Over 100 women are being assisted by employment created through this medium.

The need for continuing the work is still great and the appeal to our citizens for this purpose merits support.

H. CRISPER,

Employment Service of Canada, Victoria, B.C., February 4, 1932.

POPULATION AND UNEMPLOYMENT

Sir,—I read with great interest and amusement Mr. A. B. Sanders' address on the "World's Population Question" at the Round Table Club. Can anybody seriously believe the depression is caused by over-population? There is a big surplus of wheat; the price has fallen very low; then, according to Mr. Sanders' extraordinary theory, if there were fewer people in the world to eat it the price would rise.

In 1928 America had a population of 120,000,000 and Canada 10,000,000, yet, as the American quoted can prove, thousands were pouring from empty Canada into the better-populated United States.

Last Summer I was told by a captain of an Atlantic liner that he was taking far more emigrants back to England from Canada than he was taking from England to Canada. Here, workmen were going from the nearly empty country to the more densely populated one.

Again, if a sparsely settled country offers more jobs than one more populated, Australia, with its 5,400,000 people and its 2,974,000 square miles, should be an El Dorado for workmen, yet unemployment there is as bad, if not worse, than in any country in the world. If the scarcity of population means jobs for all, then the fertile Peace River country, at present lying empty, should offer wonderful inducements to our unemployed, yet I have not heard of any rush into that region.

No! When an Englishman is out of work he turns to London; an American turns to New York, Chicago or some other great city; for he knows by instinct that there are better chances of getting a job in a large centre of population than elsewhere.

It is the absurd fallacy that the fewer people there are in a country, the fewer applicants there will be for each job, which has been the curse of Australia, for the Australian workmen have insisted on the restriction of emigration so as to keep all jobs for themselves. Now they are wondering why, with such a small population, there are no jobs going for anyone. The whole theory is wrong, for the more people there are the more jobs there will be. Italy has less unemployment, pro rate, than Australia. The terrible unemployment in Germany is not caused by the largeness of the population, but chiefly by financial conditions.

If, Mr. Sanders' theory were right, there would be more jobs going in Victoria than Vancouver. Is this so?

P. A. CRUMP.

1312 Beach Drive, Oak Bay, B.C., February 3, 1932.

SOOKE LAKE CAMP

Sir,—The single men of Victoria—victims of world depression and circumstances over which they have no control—have found food and shelter extended to them under unusual conditions of efficiency and with a spirit of unpatronizing kindliness that strikes the final note in satisfaction.

It's impossible to be associated with the camp organization and the body of men temporarily making their homes in the well-planned row of bunk-houses on the west end of the watershed, without realizing how worth while and undoubtedly far-reaching in results the scheme has been. A combination of eight hours work and three satisfying meals a day—the clean and comfortable bunk-house accommodation—are a few of the organized factors that have built up a spirit of appreciation evident among the men. The best type of citizen—men of natural gentlemanly behavior, because they happen to be gentlemen—drawn from the ranks of artisans, mechanics, clerks, etc., find a companionship from those in the same unfortunate position as themselves that helps considerably to tide them over till the clouds of unemployment have rolled away and the labor market once again offers them their natural heritage of independence. What strikes one who has lived for several weeks in the camp (men are sent up for a month to give place at the end of their time to others), is the lack of friction and the spirit of co-operation, a revelation of the proper kind of authority on the part of the camp superintendent and his staff. The odd grouser soon finds his level and is heard of no more.

The camp is run along the lines of an ordinary rumber camp with the same regulations as to the camp routine. A small commissary gives an opportunity to purchase necessities at reasonable prices—an important point, as the relief pay, a God-send to the single unemployed, is a dollar a day. The cook-house, under the supervision of a first-class cook with the usual flunkeys and kitchen help, is economically run and speaks for itself with a clean health sheet and general approval of the camp. (A radio, the personal property of the cook, supplies a cheerful accompaniment to the three hearty meals provided.) The amenities of the camp include shower-baths, a recreation and reading-room with an abundance of reading matter provided by Victoria citizens and much appreciated. Competent first-aid has been provided throughout.

The ratepayers of Victoria can rest assured that their percentage of contribution to their own relief camp is being spent with the maximum results under ideal leadership and constitutes an outstanding credit item in the pages of Victoria's civic history. Whatever their plans for the future the authorities have revealed their sense of responsibility and have done their share towards the reconstruction ahead of us.

A. S. BROWNE.

Sooke Lake Camp, Sooke, B.C., Feb. 2, 1932.

Clear up the clouded vision,
Clean out the foggy mind;
The clouds are always passing
And each is silver lined.

The world is what you make it,
Then make it bright and true;
For when you say it's gloomy
It isn't the world—it's you.

FIFTY YEARS AGO TODAY

(From The Daily British Colonist of February 8, 1882)

Purchases Land—Yesterday R. Dunsmuir purchased five acres of land from Judge Gray and one acre from Mr. Harrison. Both these properties are situated at Cadboro Bay and Mr. Dunsmuir has expressed his intention of erecting a residence on them.

Dredging Continues—The harbor bottom near the custom house has been bored to a depth of thirty feet without rock being met. Beside this boring, dredging is being carried on, and those in charge hope to deepen the harbor around the wharves by about five feet before the work is completed.

Chinese Is Stabbed—All Chinatown is in a state of excitement over the recent stabbing of Ah Kew, wealthy Chinese merchant. So great is the feeling prevalent among many of the wealthier Orientals that a reward of $500 is being offered for information leading to the assay arrest.

Agricultural Association—Yesterday the Minister of Agriculture listened to a request put forward by representatives of the British Columbia Agricultural Association for financial aid, and promised to recommend a vote of $1,000 to the Executive Council and the House.

Furnish in February

. . . and if you want to be thrifty, do your shopping at Weiler's

THIS is one store where it isn't necessary to make an outcry about "February Reductions." Weiler's ordinary prices are in many instances actually lower than some of the advertised "Sale Prices." In ten minutes you can make this discovery for yourself by coming to Weiler's and comparing qualities and prices.

At Weiler's there are five huge floors of home-furnishing merchandise . . . variety unsurpassed anywhere in the city.

WEILER'S

Complete House Furnishers

Government Street Established 1862

The Price of a Wilshire I-on-a-co Belt

IS NOW SO SMALL that we know you can afford to buy one; in fact you cannot afford to be without one.

Lumbago, Rheumatism, Neuritis, Sciatica, Sleeplessness, Etc.

H. AUSTIN GOWARD

Phone G 5241 Evenings, G 3156

Ladies' Rayon Vests or Bloomers 39c

REGULAR PRICE 75c

THE GENERAL WAREHOUSE LIMITED

Phone E 3514 1110 Government Street

Hammered Brass or Copper Curbs Wood and Coal Boxes, Etc.

Made to Order

Art Metal Work of All Descriptions

The Red Cross Workshop

584-6 Johnson Street Empire 3513

FINEST CREAMERY BUTTER OUR OWN BRAND 1 lb. ¼ lb. CENTRAL CREAMERIES LTD.

LOOSELEAF PRINTING AND SUPPLIES

Sweeney-McConnell Ltd.

Phone G 2412 Rubber Stamps

"You only live once—"

so try an easy Chipso wash

I'm not lazy, but
I TAKE LIFE
EASY as I can.

* * *

I sure like CHIPSO FLAKES.
NO more RUBBING to get
my CLOTHES real WHITE!
Those BIG CHIPSO SUDS
SOAK out the dirt.
And they WORK
like greased LIGHTNING.
Such lovely RICH SUDS!

* * *

I do my DISHES
in a JIFFY with CHIPSO,
and my HANDS keep
SOFT and SMOOTH.
Chipso's WONDERFUL
for SILK UNDIES, too!

* * *

Why don't you TRY
CHIPSO SPEED FLAKES
for QUICK WASHINGS
and WHITER CLOTHES?

Britain's Action on Tariff May Prove Great Help Here

Ten Per Cent Duty on Fish Imports, With Empire Shipments Free, Would Create Immediate Incentive for Revived Trade From B.C.

DEFINITE benefits to British Columbia's fishery industry are anticipated as a result of the new British tariff bill, which places Empire fish on the free list and imposes a duty of 10 per cent on imports from foreign countries, it was said by members of the Provincial Government yesterday, as soon as the facts were known.

"This is the most satisfactory news concerning the fishing industry we have received for years, and it will go a long way towards restoring better times to the fisheries in this province," declared Hon. S. L. Howe, Provincial Fisheries Commissioner.

Hon. N. S. Lougheed, chairman of the market extension committee of the Cabinet, expressed similar views. The new preference in Britain would enable British Columbia to get rid of the balance of its 1931 pack and start 1932 with a clean slate, he considered.

TO IMPROVE QUALITY

Mr. Lougheed told of efforts now being made to bring about Federal regulation to enforce standardization of the salmon pack, to improve the grade of salmon exported. This, he believes, coupled with rigid inspection, will quickly restore the prestige of Canadian salmon on the United Kingdom market, which is the principal export field for the fisheries of this province.

In the recent trade treaty with Australia, Canada received a preference of $2.88 per case on canned salmon, and hopes for a similar advantage in the pending trade agreement with New Zealand, and possibly like concessions with other parts of the Empire, in due course.

To show the extent to which the recent action of the British Government will benefit British Columbia, the following figures for export of fish in recent years from the province were given by Mr. Lougheed.

The United Kingdom took 15,000,000 lbs. of canned and frozen salmon from Canadian sources in 1930, of which 12,040,300 lbs. were canned and the balance in fresh and frozen fish. Australia was the next best Empire customer, taking 6,585,000 lbs.; New Zealand purchased 2,194,400 lbs.; South Africa, 1,256,900 lbs.; West Indies, 716,000 lbs., while smaller quantities went to a number of other British possessions.

Hongkong took 1,093,100 lbs. of dry salted salmon. In that year Canadian salmon was shipped to eighty-one different countries, and the total value of British Columbia salmon was $7,993,684. The United Kingdom, in addition, took 579,031 gallons of fish oil.

EARLY REVIVAL SEEN

In the last three years Canadian salmon has been meeting with stiff competition in Britain from Soviet salmon, while, speaking generally of world markets, both Soviet Russia and Japan have developed their canned salmon product to the point where it has proved a serious rival to the British product. Russian dealers, in addition, have steadily undersold Canadian salmon in the British market.

The new tariff preference, therefore, comes at the psychological moment for the salmon fisheries of this province, and added to similar concessions in other Empire countries, points to an early and satisfactory revival of a branch of the fisheries that was extremely hard affected.

BRITAIN LARGE IMPORTER

While the precise effect of the new tariff may not be known until there has been time for an active trial of its operation, word of the measure before the British House yesterday was received at the Legislative Buildings as the most encouraging news in some time.

With lumber in a fair way to pick itself out of the slough of despond, consequent on better demand, and this new hope for a large portion of the fishery industry, two of the major wealth-producing occupations in British Columbia seem headed for better days.

Agriculture, as shown by the full returns for 1931, is holding its own in the value of the products produced and has some definite satisfaction in improving prices.

Minerals, due to continued low metal prices, have not moved much, but the industry is in a basically sound condition and ready to take advantage of the first definite return to more normal price levels.

Drive Yourself TRUCKS

FOR HIRE
For Moving Furniture, Hauling Wood or Gravel
$1.00 PER HOUR; $5.00 PER DAY (Including Gas)
Special Rates for Long Trips
HILL'S DRIVE YOURSELF CARS
721 View St. Phone G 4423

HAYWARD'S B.C. FUNERAL Co
Phones
E 3614 G 7679

CLUB TO STAGE ANOTHER RODEO

Kinsmen Will Sponsor Second Motorcycle Event Later in Year—Sergeant-at-Arms Installed

Following the success of the last event they staged, members of the Victoria Kinsmen Club last night decided that the club would sponsor another motorcycle rodeo jointly with the Victoria Motorcycle Club. It is planned to hold the rodeo during the Spring.

Other business of the meeting, which was held in the Empress Hotel, was the installation of Jack Gibson as sergeant-at-arms. Dr. Stanley Miles officiated as installing officer.

Heber Hardie, a member of the club, gave a brief but interesting address on "Classification and Business Standards," which was well received by the members.

As February 18 is the birthday of the club, it was decided that the next meeting would be held on that date in the Empress Hotel, in the form of a social gathering for the members only. A varied programme of entertainment is now being arranged.

Obituary

KING—The funeral of Richard Michael King, whose sudden death occurred on Wednesday at Langford Lake, will take place on Saturday morning at 8:45 o'clock, from the Thomson & Fetterly Funeral Home, proceeding to St. Andrew's Cathedral, where mass will be celebrated by Rev. Father Gaudette at 9 o'clock. Interment will be made in Ross Bay Cemetery.

BOWMAN — Word was received here yesterday of the sudden death of F. E. Bowman, former resident of Deep Cove, in Munroe, Wash., on February 2. Mr. Bowman was eighty-one years of age. He came to Victoria in 1914 and resided here until 1926. He is survived by one son, Benjamin B. Bowman, and one daughter, Mrs. A. S. Willard, both of this city.

MOOREHOUSE—The death occurred yesterday at Sidney of William Richard Moorehouse, aged seventy-two years. Mr. Moorehouse was born in England and had resided in Sidney for twenty-three years. He is survived by his widow and one nephew, J. Mason, of Sidney, and two sisters in England. The funeral will take place on Saturday afternoon from McCall Bros.' Funeral Home to St. Andrew's Church, Sidney, where service will be held at 2 o'clock, Rev. T. M. Hughes officiating. Interment will be made in Holy Trinity churchyard, Patricia Bay.

LENNOX—The funeral of Mrs. Edith Annie Lennox will take place on Monday afternoon at 3:15 o'clock from McCall Bros.' Funeral Home. Rev. M. S. Richardson, assisted by Rev. Henry Knox, will conduct the service, after which interment will be made in Royal Oak Burial Park.

STODDART—Many friends attended the funeral of Robert William C. Stoddart, retired jeweler of this city, which took place yesterday afternoon from McCall Bros.' Funeral Home. Rev. Dr. W. G. Wilson conducted the service, during which the hymns "Jesus, Lover of My Soul" and "Nearer, My God, to Thee" were sung. Interment was made in the family plot at Ross Bay Cemetery, with the following as pallbearers: John Wallace, T. McNaughton, J. P. Dill and J. Strang, all elders of First United Church, and H. Jennings and R. Fox.

McKINNEY—There passed away yesterday at St. Joseph's Hospital, James McKinney, in his seventy-second year. He was born in Ottawa and had resided at Claresholm, Alta. The deceased is survived by one sister, Miss Elizabeth McKinney, of Calgary. The remains are resting at the Sands Mortuary Chapel, and will be forwarded tomorrow to Calgary for burial.

McKENZIE—Yesterday afternoon at 2 o'clock the funeral service was conducted for Donald McKenzie. The cortege left Hayward's B.C. Funeral Chapel at 1:30 o'clock, proceeding to the Colwood Church, where Rev. E. W. P. Carter conducted the service. There was a large attendance of friends, and the following acted as pallbearers: H. W. Simpson, E. Atkins, R. Witty, W. Scafe, M. D. McPollock and R. Grinderson. Interment was made at Colwood Churchyard.

WOODRIFF—The death took place at the Jubilee Hospital on Wednesday of John Woodriff, after an illness of several months' duration. Born in Ontario, sixty-four years ago, Mr. Woodriff came to Victoria thirty-five years ago, and has lived here since that time. He is survived by his widow, one stepdaughter, four brothers and four sisters, all in the United States. The funeral will be held under the auspices of the A.O.F., and Rev. A. de B. Owen will conduct the service, the date and time of which will be announced upon the arrival of relatives from the United States. Interment will be made at Royal Oak Burial Park.

SWALES—The funeral service will be held this afternoon for Leslie John Swales, the cortege to leave Hayward's B.C. Funeral Chapel at 2 o'clock, proceeding to St. Michael's Church, where Rev. F. Comley, assisted by Rev. W. P. McHaffie, will conduct the service at 2:15 o'clock. Interment will be made at St. Michael's Churchyard.

OFFERHAUS—The funeral service was conducted yesterday for Mary Amelia Offerhaus. The cortege left Hayward's B.C. Funeral Chapel at 2 o'clock, proceeding to St. Luke's Church, Cedar Hill, where the service was conducted by Rev. S. Ryall, in the presence of a very large number of friends. The choir in attendance led in the singing of the 23rd Psalm, and the hymn "Unto the Hills," and as the casket was being carried from the church, the "Nunc Dimittis." Both casket and hearse were covered with the large number of floral tributes received. Interment was made at St. Luke's Churchyard, the following acting as pallbearers: H. S. Anderson, N. W. Whittaker, J. A. Hallier, C. E. Stewart, C. Sowerby and D. C. Stewart.

Parks Committee Outlines Policy For Beach Houses

All owners or occupants of boathouses or other buildings on the foreshore along Dallas Road will be required to pay the City of Victoria $1 per year rental, if the recommendation of the parks committee, which met Wednesday afternoon, is adopted by the City Council.

The recommendation also provides that an agreement be entered into between the owners or occupants and the corporation, and that the owners or occupants shall vacate the premises on receiving thirty days' notice from the city. All buildings, the recommendation adds, must be kept in good condition and repaired and painted when necessary and to the satisfaction of the committee. All boathouses and buildings found in an unkempt condition after thirty days from the adoption of the committee's recommendation will be removed without further notice.

The recommendation also sets out that no other buildings are to be erected without permission from the City Council.

MISSIONARY WAS WELL KNOWN HERE

Word has just been received by Mrs. Thomas Humphries, Quadra Street, of the sudden and unexpected death of Mrs. McDonald, wife of Rev. D. E. McDonald, missionary of the Presbyterian Church in Canada, at Jobat, India.

Mrs. McDonald's death has cast a gloom over the membership of the Canadian Presbyterian Church. Some of the most intimate friends of the bereaved family reside in Victoria.

Mrs. McDonald was born in Halton County, Ont., October 4, 1887. She was a graduate of the Toronto Bible College. After her marriage, in September, 1911, she left with her husband for mission work in the Bhil district, Central India.

Mrs. McDonald is survived by her husband and seven children, one child having died during their first term in that distant field.

Since the inauguration of the cash-on-delivery system in England five years ago, packages mailed in a year have increased from 767,000 to 2,375,000.

GIVES FACTS ON TRANSPORTATION

J. P. Forde, in Informative Address, Tells of Questions Involved in St. Lawrence Waterway Scheme

Arguments that had been used for and against the development of the Great Lakes Deep Waterways scheme were placed before the members of the Victoria Rotary Club at its weekly luncheon yesterday by J. P. Forde, resident engineer of the Dominion Public Works Department, here.

Before going into the figures compiled by expert engineers, Mr. Forde stated it was not his intention to express any opinion concerning the merits or demerits of the scheme. He pointed out that by improvements in the canal systems, between the head of the Great Lakes and lower lakes, vessels of deeper draft and greater length could navigate to Prescott before breaking cargo. From that point to the terminal elevators at Montreal and other seaboard points, vessels of smaller design were used.

SHIPPING FACTOR

The development of the deep waterways scheme is being planned, he said, so that upper lake and ocean-going ships could navigate to and from the head of Lake Superior without difficulty. In order to do this it would be necessary to deepen the St. Lawrence to twenty-seven feet and widen the course to 600 feet. The development also included waterpower. It was, he stated, an engineering possibility, but money would be the main factor.

The question of whether the present and future lake-borne traffic would compensate the two countries for the expenditure had been raised as an argument, and Mr. Forde quoted figures of tonnage through the Sault Ste. Marie locks in 1928, a normal year, which showed 85,000,000 tons passing up and down bound. This, he mentioned, was one and a half times as great as the traffic through the Suez Canal, the Panama and the Manchester Canal combined.

COST $600,000,000,000

Mr. Forde placed the cost of the completed development at $600,000,000. Other matters that entered into the scheme were the possibility of depleting the revenue of the railways, lowering costs of transportation eastward, duplication of waterpower projects and the probability of the United States building its own canals for water transportation to the Atlantic.

ESTABLISHED 1885
CAPEZIO TOE-BALLET SLIPPERS
ON SPECIAL SALE
$5.50 Per Pair
MAYNARD'S SHOE STORE
649 Yates Street Phone G 6514
WHERE MOST PEOPLE TRADE

NEW SPRING COATS ARE HERE AT
A.K. Love Ltd.
G 5913 Ladies' Wear 708 View St.

TRUSTEES HOPE TO CUT EXPENSE

Every Effort Will Be Made by School Board to Reduce Estimated Expenditures

Decided efforts will be made by the trustees of the Victoria School Board to reduce the estimated expenditures below those of 1931, it was stated following a special meeting of the board held yesterday afternoon.

The board's estimate of expenditures for 1931 was $633,510, as compared with $643,017.48 in 1930 and $648,889.53 in 1929, but the board is this year faced with a reduction of Government grant approximating $20,000. It is the hope of the trustees that this amount will be offset by reductions and that they will also be able to clip off an extra amount from the expenditure side of the budget. The board has set no figure of reduction and no figures will be available until after the next meeting of the trustees on Wednesday, February 10, at 8 p.m.

Before any decision can be arrived at in connection with the salaries of teachers, the board will first have a conference with the representatives of the teaching staff of the city's schools. No arrangements have yet been made for such a conference, members of the board state.

NORTH
WINTER SAILINGS
From Vancouver for Powell River, Ocean Falls, Prince Rupert, Anyox and Stewart 8.00 p.m. Mondays
•
Fortnightly service to Queen Charlotte Islands. Particulars on request.
•
All Sailings from
CANADIAN NATIONAL PIER
Foot of Main Street, Vancouver
Phone Sey. 8138
For Information Call or Write
CHAS. F. EARLE, D.P.A.
911 Government Street Phone E 7121
Canadian National
V-1

What? will I come and dine tonight?

Why certainly——

providing that it's only the three of us

just you——

and me——

and Johnnie Walker!

"Two's company but three's a crowd"—and yet nothing so truly assures the success of an evening as "Meet Johnnie Walker—an old friend of mine—and one of the best." To which the reply is "Surely we've met before."

JOHNNIE WALKER
BORN 1820—STILL GOING STRONG

distilled and bottled in Scotland

For Sale at Vendors or Direct from the Liquor Control Board, Mail Order Department, Victoria, B.C.

This advertisement is not published or displayed by the Liquor Control Board or by the Government of British Columbia.

Hello!

now

The **TRANS-CANADA TELEPHONE SYSTEM** *announces* the opening of the **All Canada Telephone Service**

IN THE TWINKLING OF AN EYE!

VICTORIA to
Regina . . $3.50
Winnipeg . 4.50
Toronto . . 7.75

CALGARY to
Winnipeg . . $3.00
Toronto . . 6.25
Montreal . . 7.00

REGINA to
Vancouver . $3.25
Montreal . . 5.50
Saint John . 6.75

WINNIPEG to
Vancouver . $4.50
Calgary . . 3.00
Saint John . 5.50

TORONTO to
Calgary . . $6.25
Regina . . 4.75
Halifax . . 3.50

MONTREAL to
Vancouver . $8.25
Regina . . 5.50
Halifax . . 2.40

SAINT JOHN to
Calgary . . $8.00
Regina . . 6.75
Winnipeg . 5.50

HALIFAX to
Vancouver . $10.00
Toronto . . 3.50
Winnipeg . 6.25

THE TRANS-CANADA TELEPHONE SYSTEM

THE Trans-Canada Telephone System is now in operation—a direct, all-Canadian telephone network, extending 4,263 miles from coast to coast.

The Trans-Canada Telephone System puts Canada in the van of world telephone progress. It links east with west more closely than ever before. It provides adequate long distance facilities; direct, instantaneous communication from Halifax to Vancouver with the convenience and clarity of local calls; accurate connections; more reliable service; all at moderate cost to the user.

Ten years of planning, of unremitting effort by the seven telephone systems which serve Canada from coast to coast, have made this Dominion-wide network possible, and have given to Canadian subscribers a long distance service adequate to meet both present and future needs.

Station-to-Station Day Rates as Quoted Apply From 4:30 A.M. to 7 P.M. and Are for a Three-Minute Period. Lower Rates Apply After 7 P.M.

BRITISH COLUMBIA TELEPHONE CO.

Real Money Savers

Malkin's Best Tea—Bring Rebate Card—Per lb. ..... 35¢
Ogilvie's Fresh-Milled Rolled Oats, regular large carton ..... 15¢

Empress Pure Gooseberry or Blackberry Jam 4-lb. tin ..... 42¢
Empress or Fraser Valley Orange Marmalade 2½-lb. jar ..... 27¢
Aylmer Sweet Preserved Plums, 3 tins, for ..... 29¢
King Oscar Sardines Regular size, 2 tins ..... 25¢
Clark's Soups, All kinds, 3 tins ..... 25¢
Small White Beans ..... } 4 lbs.
No. 1 Jap Rice ..... } 17¢
Mack's Best Heavy Pack Tomatoes, 2 large tins for 19¢
Crosby Sweet Corn 2 tins for ..... 21¢
Tapioca, 5 lbs. for ..... 25¢
Rice Flour, 3 lbs. for ..... 16¢
Libby's Pork and Beans 18-oz. tins, 3 for ..... 25¢

2 lbs. Pure Lard or Domestic Shortening and 10 lbs. Australian Guaranteed Pastry Flour for 50c

Empress Full-Weight Jelly Powders, 5 for ..... 27¢
Korean Deep-Sea Crab Meat ½-lb. tin ..... 19¢
Choice Prunes, 40-50 size 2 lbs. for ..... 23¢
Bon Ami, 2 cakes for ..... 25¢
Fancy Large Jordan Almonds Regular 85c lb., for ..... 65¢
Fiji Tender Sweet Pineapple Medium tins, 2 for ..... 39¢
Durham Corn Starch 2 pkts. for ..... 19¢
Sunlight Soap, carton ..... 19¢

I.B.C. Cream-Filled Sandwich Biscuits, reg. 35c lb., for ..... 25¢

I.B.C. Soda Crackers, wood box, dollar size. special, 42¢
Peanut Satins Regular 35c lb., for ..... 25¢

Christie's Buttercrisp Cookies 45 in pkt. for ..... 20¢
Cocoanut Caramels, fresh made, regular 35c lb. ..... 25¢

Robertson's Peanut Chocolate Bars, special, 7 for ..... 15¢
Patterson's Chocolate Patercrisp, regular 50c lb. ..... 39¢

Jamaica Grapefruit ..... 6 for 25c
Australian Fresh Pineapples, each 29c

Fresh Rhubarb, lb. ..... 11¢
Nice Juicy Lemons, doz., 15¢
Marmalade Oranges, doz., 40¢
Good Cooking Apples 6 lbs. for ..... 25¢
Jap Oranges, box ..... 65¢
New Dates, 4 lbs. ..... 25¢
Fresh Salted Peanuts, lb., 11¢
New Smyrna Layer Figs, Regular 18c lb., for ..... 14¢
Jamaica Oranges Very juicy, doz. ..... 35¢
3 doz. for ..... 95¢
Fine Comb Honey, each ..... 23¢

Comox Burbank Potatoes, very fine. Bag $1.25
20 lbs. for ..... 29¢
Good Cooking Apples, box $1.25

Fine Turnips, 10 lbs. ..... 15¢
Fresh Carrots, 10 lbs. ..... 15¢
Good Onions, 10 lbs. ..... 25¢
Fresh Head Lettuce, each, 10¢
Fresh Celery, stick ..... 15¢
Root Artichokes, 6 lbs. ..... 25¢

Fletcher's Mild Sugar-Cured Hams Whole or half, per lb. 17c

Delicious Breakfast Bacon, sliced, lb., 16¢; piece cut, lb. ..... 15¢
Extra Choice Home-Cooked Ham Sliced, per lb. ..... 35¢
Home-Cooked Jellied Corned Beef Sliced, per lb. ..... 18¢
Delicious Jellied Ox Tongue Sliced, per lb. ..... 35¢
Very Mild Cheese, per lb. ..... 19¢
Peanut Butter, 2 lbs. for ..... 23¢
Pure Lard, per lb. ..... 10¢
3 lbs. for ..... 27¢
Picnic Hams, per lb. ..... 12¢
Cottage Rolls, per lb. ..... 14¢

Choice Alberta Creamery Butter, per lb. 22c
3 lbs. for ..... 63¢
Finest Quality Alberta Creamery Butter, lb. 25c
3 lbs. for ..... 70¢

CHOICE LAMB SPECIAL
Shoulders, lb. ..... 10¢
Loins, lb. ..... 15¢
Legs, lb. ..... 20¢

YOUNG GRAIN-FED PORK
Shoulders, per lb. ..... 8¢
Loins, Legs, Pork Sausage ..... Lb. 15c
Shoulder Veal, per lb. ..... 15¢
Veal Legs and Rumps, lb. ..... 25¢
Stewing Veal, lb. ..... 10¢
Dressed Rabbits, each ..... 20¢
Boiling Fowl, lb. ..... 20¢
Lamb Hearts, 3 lbs. for ..... 25¢

CHOICE QUALITY BEEF
Sirloin Roasts, T-Bone Roasts, Prime Ribs, cut short ..... Lb. 20c
Rump Roasts, Sirloin Tip Roasts ..... Lb. 15c
Tender Boneless Rolled Roasts, per lb. ..... 14¢
Pot Roasts, Boiling and Minced Beef, Beef Sausage ..... Lb. 10c
Ox Tongues Pickled or fresh, lb. ..... 20¢

Smoked Filleted Kippers, lb. ..... 15¢
Local Smoked Salmon, lb. ..... 15¢
Fresh Filleted Cod, 2 lbs. ..... 35¢
Eastern Haddie Fillets, lb. ..... 15¢

H. O. KIRKHAM & CO., LTD.

612 Fort Street
NEW TELEPHONE NUMBERS
G 8121 Groceries (3 Phones) E 8031 Fruit
G 8125 Meats, Fish, Provisions (3 Phones) E 8251 Office and Delivery Inquiries

For a Short Time Only

The EUREKA Special Model Vacuum Cleaner will sell at $53.50, with a Set of Attachments FREE.

This Is Your Opportunity Come and See Them

Hawkins & Hayward Limited
Electrical Quality and Service Store
1131 Douglas Street, Corner View
Phone E 1171

Louis XV knew it

MARTELL
Three Star BRANDY
ESTABLISHED 1715

● HIGHEST QUALITY COGNAC AGED IN WOOD

Bottled IN FRANCE

AND TO-DAY GENTLEMEN PREFER IT

This advertisement is not published or displayed by the Liquor Control Board or by the Government of British Columbia.

CLUB INSTALLS NEW OFFICERS

James H. Beatty, M.P.P., Again Presides Over Local Branch of Auto Club

At the annual meeting of the Victoria branch of the Automobile Club of British Columbia, held in the Sprott-Shaw School last evening, the newly elected officers were formally installed in office. J. H. Beatty, M.P.P., re-elected chairman, presided. The other officers declared elected were: Vice-chairman, Colonel J. Lightbody, D.S.O.; treasurer, A. J. Dallain; directors, J. M. Cameron, W. J. Clubb, J. P. Forde, R. W. Hibberson, D. D. McTavish, P. L. Naismith, James Parfitt, C. H. Rutherford, Alderman W. T. Straith and E. H. Wilson.

Early occasion in the proceedings was taken to express regret at the absence of the Premier of the Province. A resolution moved by Alderman Straith expressed the hope that there would be an early recovery. The mover said that at a time like this men in positions like that of the Premier were carrying heavy burdens.

Mr. Beatty, in his review of the year, spoke highly of the way in which the Government of the province had listened to the various matters placed before them by the club. The subject of reduced motor car licences had received the early attention of the local branch and had been taken up by the provincial body. A lower and flat rate in the matter of licences had been favored and a change in the date of the collection of the licences, having them date from, say, March. It was pointed out that such a move would interfere with the estimates for the year of the initiation, which was a serious matter from the standpoint of any Government.

AGAINST TAX INCREASE

Opposition to the increase in the gas tax, with the feeling that the limit had been reached in motor taxation, was referred to. The success of the local club in the reduction of the price of gas, representing $180,000 to the Victoria district alone, was referred to, with an intimation that still further reductions were being sought.

Reference was made to the appointment of A. R. McFarlane as manager for the province, from which important results were expected. Various matters dealt with by the provincial body were enumerated.

Mayor Leeming paid a compliment to the kindness shown by Hon. R. W. Bruhn in dealing with all matters brought to his attention. His Worship said his own experience for years with the Publicity Bureau had taught him that the tourist trade was a most important business for Vancouver Island. He said it had been proved up to the hilt that where the advertising had been kept up during the past year, the business had kept well up or had even increased. In other instances, where, owing to shortage of funds, they had cut it off, there had been losses in trade.

FAVORS PUBLICITY

He hoped that the Minister of Public Works would carry to the Minister of Finance the need for the province not curtailing too much the expenditures for the Provincial Publicity Bureau.

A. R. McFarlane, manager of the Automobile Club, said that there was being developed in the city of Vancouver the feeling referred to by the Minister of Public Works that a community could not live to itself. The motorists were trying to work for the benefit of every part of the province.

The working of the provincial club was freely discussed with the idea of working out improvements.

C. Hartley felt that the question of an increase in the gas tax was nothing compared with the loss of attractions from the destruction of the natural scenery, the depletion of the fishing and the alienation of waterfront.

Questions were asked with regard to taking away the right of hotels that were not well kept to be classified as recommended by the club. It was promised that these matters would be investigated.

City and District

Light Bulbs Stolen—Sixteen electric light bulbs have been stolen off the blades of the windmill at the Windmill Barbecue Stand, Dallas Road, it was reported to the city police last night.

New Members—The announcement was made at the luncheon meeting of the Rotary Club yesterday that Herbert Anscomb, former mayor of Victoria, and Alex T. Stewart had been elected as members of the local organization.

Invited to Banquet—The district governor of Rotary, Morgan Eastman, of Vancouver, has been called to the East. A banquet is being tendered him in Vancouver next Wednesday and any local members of the club are asked to attend it.

Premier Improving—Premier Tolmie passed a better day yesterday, and was conceded well on the road to recovery. Absolute quiet and rest, however, will be necessary for some time yet, and no visitors will be received at the Premier's residence while this order is enforced.

Hospital Campaign—The Provincial Royal Jubilee Hospital directors' campaign for funds has resulted up to date in donations totaling $1,161.25. As approximately $60,000 has to be collected to meet all bills, a great speeding up in subscriptions is hoped for in the next few weeks.

Files Complaint—A. W. Jones, of 1160 Rockland Avenue, has filed a complaint with the City Council concerning the condition of properties in the neighborhood of his home, which, he says, is depreciating the value of land and homes in that section. The complaint will be placed in the hands of the proper civic authorities for report.

House Entered—Prowlers who gained entrance by breaking a small pane of glass on the back porch door, turned the key and forced their way into the kitchen, entered the home of W. Davidson, 507 Harbinger Avenue, this week, according to a report filed with the city police department. Detectives Henry Jarvis and Fearon Woodburn, who investigated the case, stated that nothing was missing from the house.

Victorian Honored—Honor for a popular Victoria officer came yesterday, with the election of F. C. Green, M.E.I.C., Surveyor-General of British Columbia, as counsellor of the Engineering Institute of Canada. Many Canadian engineers are now in Toronto for their annual convention. In the election of officers for the current year, Mr. Green was selected as counsellor, representing Victoria and Vancouver Island branch of the institute.

Unity Centre Banquet—Members of the Unity Centre held their annual banquet recently, followed by a programme of entertainment. One of the subjects on the evening's agenda was "The Conditions of Today: Their Cause and Only Cure." The following artists contributed vocal and instrumental numbers to the evening's enjoyment: Mrs. Hobden, Miss Schwenger, Mr. Durant, Mr. and Mrs. Beven, D. Frankin and Miss Myrtle Frankin.

To Deliver Decisions—Judgments on appeals will be handed down by the Appeal Court of British Columbia at a special sitting here this afternoon, commencing at 2:15 o'clock. They are all Vancouver cases and were heard at the last session of the Appeal Court in Vancouver. The following are the judgments to be given: Gregg vs. Palmer, Price vs. Fraser Valley Milk Association, Burchell vs. City of Vancouver, Faisetter vs. Yorkshire Canadian Trust, and Quickstad vs. McNeill.

Optimistic Message—The local Rotary Club, at its luncheon yesterday, listened to the reading of a message from Sidney Pascal, the international president of the organization, who is now on a world tour preceding the convention in Seattle. In this message, read by Percy Watson, the local president, the members throughout the world were called upon to take a determined stand in the overcoming of the spirit of pessimism which was abroad. He advised the enlisting of young men in the work of the club.

Visit Aged Men's Home—Fred Landsberg, accompanied by C. B. Sylvester and Fred McGregor, visited the Aged Men's Home on Wednesday afternoon and donated the monthly gift of $2 to the non-pensioners. Cigars were also distributed.

WOMEN GIVEN SYNOD OFFICE

Constitution Altered to Give Female Sex Full Equality With Men

Women were given full equality with men for any offices for which laymen are eligible in the Synod of the Diocese of British Columbia, at the morning session in the Memorial Hall yesterday. The motion, which was introduced by Rev. Canon H. V. Hitchcox, asked for provisions to have the constitution altered to permit the admission of women to the membership of the Synod. It carried by a majority of two-thirds, the necessary amendments being subsequently carried.

On the recommendation of the canons committee, the Synod approved the admission of eighteen-year-old youths to full privileges of parishioners, previously restricted to men more than twenty-one years of age.

This is a matter which has been under consideration of the Synod for several years and was last year referred to the canons committee for drafting.

TO CELEBRATE CENTENARY

Approval of a celebration by the diocese of the centenary of the Oxford Movement was given yesterday morning, and in connection with this it was decided that literature should be distributed and lectures arranged for the occasion, which will be on a Sunday, to be fixed by the Bishop. Special pulpit references will also be made to the event.

The question of the pension fund was deferred for another year, and the executive was given power to act, if required, in the meantime.

REPRESENTATIVES NAMED

The following representatives were elected to the Anglican Theological College: Rev. T. M. Hughes, Ven. Archdeacon Laycock, Dr. J. S. Plaskett, Major G. Sisman and Col. H. T. Goodland.

A report of the work of the college was presented by Principal Vance, while Rev. W. Gobier gave an account of the work of the West Coast Mission, dealing particularly with the progress made at Quatsino.

INSPECT SIDNEY CANNING WORKS

Junior Chamber of Commerce Interested in Development of Important Trade on Island

In its campaign of investigation of local industries, which the Canadian products group of the Junior Chamber of Commerce is carrying on, the Saanich Canning Company was visited yesterday afternoon. An inspection was made of the arrangements for canning fruit and clams. The members of Junior Chamber witnessed preparations for shipment of consignments of canned loganberries for Halifax and Montreal. These were being prepared to go forward by the Panama Canal route to their destination.

George A. Cochran, in the absence of his brother, C. C. Cochran, who is the manager of the plant, showed the visitors around. The loganberries, pears, cherries and other fruits of the Saanich Peninsula, which were put up by the factory, are going out steadily to the British market, and to various parts of Eastern Canada and the prairies, said Mr. Cochran. The plant is capable of canning 1,000 cases of fruit a day in the season.

OLD COUNTRY PLEASED

Mr. Cochran had received very gratifying information from England with regard to the logans, which were exhibited there. Expert judges had placed the berries, put up by his factory, as equal to the very best that had gone into the Old Country. The product was described as "fruit from Saanich."

The method of receiving and handling clams, which are claimed to be superior to any others on the market, was fully explained.

Mr. Cochran was assisted in explaining the various processes by A. L. Wilson, foreman, and O. Newton, Victoria selling agent of the company.

TENDERS THANKS

Following the inspection the party had luncheon at Sidney Hotel. George Beck, president of the Junior Chamber, expressed the thanks of the organization for the kindness shown by Mr. Cochran and his assistants. Mr. Cochran expressed his delight at being able to show the chamber what was being done.

Several of the senior chamber members and Alderman John Worthington accompanied the party on the inspection tour.

News and Views of Our Visitors

J. Lorrimer, of Winnipeg, is a business visitor to the city and is stopping at the Empress Hotel. He will shortly return to Winnipeg, and may make a short stay at Vancouver en route. Mr. Lorrimer is connected with the Canadian Pacific Railway.

• • •

A business visitor to the city staying at the Empress Hotel for about a week is W. D. Jamieson, of Chatham, Ont. Mr. Jamieson expects, however, that it will be about a month before he returns to Chatham.

• • •

Registered at the Glenshiel Hotel is Ellis Irving, of the Sir Barry Jackson Players. Mr. Irving has traveled extensively and acted in Australia with Miss Margaret Bannerman in "Our Betters."

Mr. Irving is very interested in racing and talked fluently on Australian methods, and was very anxious to learn the intricacies of the sport in British Columbia. He expressed astonishment on learning that bookmakers were no longer allowed in the province, and bets could only be made on the totalisator.

• • •

Guests at the St. James Hotel include R. G. Cunningham, of Vancouver. Mr. Cunningham has known Victoria for more than sixty years, and was in business near Prince Rupert.

Last December he decided to take a holiday trip, and putting aside the idea of California on account of the exchange, he boarded the Ss. Prince David and made the trip through the Panama Canal, touching at Cuba, and Havana, finally landing at Halifax and returning to Vancouver by land.

Mr. Cunningham is making a short stay in the city.

• • •

Mr. and Mrs. J. W. Bowles are at the Beverley Hotel, Yates Street. They arrived from Sacramento a week ago on the Emma Alexander, to take up permanent residence on the Island. He worked for a time as an engineer in Victoria.

Previously he was employed in Edmonton, from which city he went overseas with the Canadian Air Force during the war. During this period, Mr. Bowles stated he was personally acquainted with "Wop" May, who is in the news at the present moment on account of his being engaged in the task of bombing the lair of Albert Johnson, the bush-crazy trapper of Rat River. Mr. Bowles is very interested in the present exploit of his one-time friend.

• • •

Making an indefinite stay at the St. James Hotel are Mr. and Mrs. S. E. D. Ough and daughter. They are from Saskatoon and are at present on a pleasure trip. Mr. Ough stated that they are delighted with the beauties of the city and its mild weather.

• • •

At the Glenshiel Hotel Miss Sophie Stewart, of the Sir Barry Jackson Players, expressed herself as being very sorry that her stay in Victoria was drawing to an end. Miss Stewart and some of the company are leaving on the Saturday night boat for Vancouver, while the remainder of the company are going on Sunday.

Miss Stewart hopes to go up Grouse Mountain, Vancouver, on Sunday.

• • •

S. W. Gee, of Toronto, is in Victoria on busines connected with Imperial Waterproof Company, and is stopping at the Empress Hotel. He intends to make a stay of about a week in the city.

Children's Colds Checked without "dosing." Rub on VICKS VAPORUB
OVER 2 MILLION JARS USED YEARLY

Committee Suggests No Improvements for Royal Athletic Park

A broad hint is given by the parks committee to the City Council that no extension work will be carried out at Royal Athletic Park this year. The committee met on Wednesday afternoon and in awarding a refreshment concession to W. J. Call, stipulated that Mr. Call be notified that the committee was considering certain improvements and extensions to the park, "but they were not likely to be carried out this year."

The plan of the parks committee arranged last year was to extend the Royal Athletic Park area by the purchase of other properties, so as to give a greater field for sports. In view of the intimation from the parks committee on Wednesday it does not look as if the committee was contemplating an expenditure before 1933.

THE LATEST IN RADIO!

Six New Mantel Models Here Today

The newest mantel type radios have power in abundance, giving a tremendous range of entertainment. There's no need to "shop around," because you can see all the worthwhile makes at Fletcher Bros.

DE FOREST CROSLEY The "Clifton" Superheterodyne. Price $64.50
DE FOREST CROSLEY The "Encore," a powerful Pentode-equipped superheterodyne. Price $79.50
DE FOREST CROSLEY The "Little Symphony," an eight-tube superheterodyne $89.50
VICTOR A new seven-tube model with full tone control $77.00
MARCONI Super-selective eight-tube radio with tone control and automatic volume control $89.50
SPARTON A little radio with big set performance $67.50

Terms From $10.00 Cash and $5.00 Per Month

FLETCHER BROS. (Victoria) Ltd.
G 7148 1110 Douglas St.

New Fireboat Is Highly Efficient

VANCOUVER, Feb. 4.—With at least twenty feet to spare the Vancouver Harbor Commission's new fireboat Orien hurled four streams of water over the 160-foot Midland Pacific grain elevator this afternoon. It was a demonstration of ability and efficiency made in conjunction with the North Vancouver fire department.

Announcements

Money!! Money! Oh! dear, this money! Yes, it is an important consideration when contemplating any undertaking, but it is important also that one should keep courageous, and this is an impossibility when one is depressed and self-conscious by the knowledge that one is looking one's very worst. We all need courage. So do not begrudge money well spent—that is what it is for. Miss Hanman, 503 Sayward Building. Phone G 7642.

Why have the worry of cooking meat when you can buy one of Masters' real Old English Melton Mowbray Pork Pies for only 10c? Get some when you are in town today and have them hot for dinner. Due to the absolute freshness and high quality retained by Masters you are always sure of something tasty, dainty and rich.

David Spencer Choir Concert—In aid of the Victorian Order of Nurses. Guest artist, Margaret Fewster, Operatic contralto. Shrine Auditorium, Friday, February 19, 8:15 p.m. Tickets 50c.

Morning Special at Tyrrell's Hairdressing Parlors at David Spencer, Ltd., 9 till 10, without appointment. Marcel or finger wave, 50c; with shampoo, 75c; permanent wave, $5.75. All experienced operators.

The Beehive—Ladies' bloomers from 25c; infants' sample handmade bonnets, 75c; Fall fashion silk stockings, $1; each pair guaranteed not to ladder.

Potatoes (100% good)—Netted Gem, 100 lbs., 99c; or, 50 lbs. potatoes, 10 lbs. carrots, 10 lbs. turnips, 5 lbs. parsnips, 5 lbs. onions, 99c, delivered by an unemployed. E 7955.

Harper Scalp Method Treatments will overcome oily, dry and dandruff hair conditions. 313 Sayward Bldg. Phone E 4926.

W.A. Donation Party at the Deanery, 852 Burdett Avenue, Tuesday, February 9, 3-6.

SPEND YOUR WINTER IN TOWN AT THE
METROPOLIS HOTEL
YATES STREET
Modern Special Rates Given on Application Fireproof

You Owe Yourself Protection Through
Fire INSURANCE Automobile
ELSIE B. RICHARDS
Suite 7, Metropolitan Building, opposite Postoffice
PHONE EMPIRE 7722

It Pays to Insure With Reliable Companies

COPY
Victoria, B.C., February 3rd, 1932.
Mr. Fred Landsberg, Managing Director, Empire Realty Co., Ltd., Victoria, B.C.
Dear Sir,—
I want to express my sincere thanks for the fair treatment and prompt settlement of my claims against your Companies, the British Crown Assurance Corporation, Limited, and the Globe Indemnity Company of Canada, in connection with the recent fire at Burleith Mansions, which was a total loss.
Yours respectfully,
(Sgd.) MAX E. LOHBRUNNER.

Empire Realty Co., Ltd.
737 Fort Street Phone E 7411
Quotations Given on All Lines of Insurance

TWO CONGRESSMEN DIE

WASHINGTON, Feb. 4 (AP).—Representative Samuel Rutherford, Georgia Democrat, dropped dead today in his hotel here.

Representative Percy Quin, of Mississippi, died today after a brief illness. He was fifty-nine, and had served in the House as a representative of the Seventh District since 1912.

COUGHS

Don't let them get a strangle hold. Fight germs quickly. Creomulsion combines the 7 best helps known to modern science. Powerful but harmless. Pleasant to take. No narcotics. Money refunded if any cough no matter of how long standing is not relieved. Ask your druggist for Creomulsion. (adv.)

USE
SOVEREIGN
THE KING OF TOILET PAPERS
SANITARY and SOLUBLE
Smith, Davidson & Wright Limited
Victoria Vancouver

Anniversary Celebration Trip to Honolulu
WEEKLY AWARDS
0202088
0201080
0200572
0202340
0200835
0200686
0202115
0201785
0200398
0200173
E. A. MORRIS, LTD.
1116 Government Street, Victoria, B.C.

Blankets are being sold in London for the equivalent of $1.50.

Anniversary 1892 — Celebration 1932

E. A. MORRIS

We Are Giving a
FREE TRIP TO HONOLULU
To Commemorate Mr. E. A. Morris' 40th Year in Business
Just Come In and Ask for a Celebration Certificate
E. A. MORRIS, LTD.
Pioneer Tobacconists
1116 Government Street Victoria, B.C. and 435 Hastings Street W. Vancouver, B.C.

Women's Organizations and Social Activities

Three-Day Bazaar Here Has Auspicious Opening

Rt. Rev. Gerald Murray Inaugurates Sale of Work at St. Ann's Convent—Speaks of History of Academy

Rt. Rev. Gerald Murray, Bishop of Victoria, yesterday afternoon officiated at the formal opening of the monumental three-days' bazaar at St. Ann's Convent, which has been sponsored by the Sisters of St. Ann. Literally hundreds of people crowded the corridors and adjacent rooms long before the official opening took place, and the moment the ceremony was at an end the stalls and booths were mobbed by customers who quickly cleared the tables of many of the initial supplies. Just as rapidly, however, the articles were replaced with others equally attractive, supplied from the generous stores which have been under preparation for the past several weeks.

Bishop Murray was received on arrival by the Reverend Mother Provincial, Sister Mary Leopoldine, and Sister Mary Hilda, the Superior at the convent. In opening the bazaar, he recalled that just sixty-one years ago the first large bazaar had been held by the Sisters in what is now the central part of the convent building. The academy had grown considerably since that time; no less than 16,109 day pupils had passed through the school between 1858 and 1931, and in the ten years between 1921 and 1931 there were 3,534 day pupils, and 261 day pupils were registered in the last twelve months, seventy-one of whom were in the high school.

SAVES CITY

"Since its inception, St. Ann's Academy has saved the city approximately one million dollars by taking care of the education of all these girls," His Lordship declared. In the last ten years alone, nearly a quarter of a million dollars had been saved on the basis of $70 per grade pupil and $120 per high school student. If the school were to close tomorrow, the city would have to educate all these girls at an expense of $21,770 a year, but the city had never volunteered on this account to reduce taxes on St. Ann's Academy property, he asserted. Furthermore, St. Louis College looked after the education of 181 boys, representing a further $13,230.

The bazaar, commented the speaker, was not a charity in the sense that it was an appeal because of poverty. It was rather an opportunity for all citizens to express appreciation for what the Sisters had done.

THE BAZAAR

The stalls are arranged in the recreation room and one of the large classrooms on the ground floor of the academy, and all represent, in the daintiness of their decoration, a great amount of forethought and artistic skill on the part of the conveners and their assistants.

In the big recreation room are the following stalls, all stocked with attractive supplies in their respective categories:

The "religious booth," under a trellis of pale blue and white ribbons, in charge of Sister Mary Esther and Sister Mary Adee, who made good sales of religious pictures, texts, statues, crosses and other devotional articles; the blue and gold candy stall, in charge of the Association of Former Pupils, with Sister Mary Matthew and Sister Mary Lucy of Rome directing; the pink and gold dolls' stall, in charge of the Children of Mary, and which contained several fascinating Highland laddies whose costumes had been made by the Sisters; a blue and primrose-decked home-cooking stall in charge of Mrs. Blair Reid, Mrs. J. L. Thomson and Mrs. J. D. Kissinger, representing the Victoria Subdivision of the Catholic Women's League.

NEEDLEWORK

The needlework stall was particularly interesting. Extending the full length of one side of the room it was a marvelous display of handmade lace and embroideries, tea-cloths, embroidered guest towels, aprons, handkerchiefs, children's dresses, sachets, doilies, and other useful articles. Approach to the booth was very difficult in the early part of the afternoon owing to the crowds of purchasers who pressed forward. Some of the most beautiful articles on sale here were donated by friends in Montreal and Winnipeg. The Sisters of St. Ann had charge of the stall. The Alumnae Association of former pupils of St. Ann was in charge of the novelty stall.

OTHER ATTRACTIONS

Across the hall were the plants and flowers stall, in charge of Sister Mary Margaret and Sister Mary Veronica, who, assisted by two pupils, did a brisk business. All the supplies were donated by florists of the city.

The Young Men's Institute had a "Bingo" table, and Miss Ina Purvis the "Country Store."

Even the main hall was utilized for bazaar purposes, at the right and left of the entrance being the ice cream stand and the fishpond, respectively, the former in charge of Sister Mary John Leonard and her helpers, and the keeper of the latter being Sister Mary Alphonso.

AFTERNOON TEA

A very popular feature patronized by nearly all the grown-ups was afternoon tea. Two rooms are set aside for this, and the Ladies' League of Esquimalt is assisting the Sisters with the arrangements.

In the auditorium last evening a programme took place, and something similar will be repeated tonight and tomorrow.

Dry Cleaners
NEW METHOD LAUNDRIES LIMITED
and Dyers
Garden 8166

"Atta girl" says my husband

He's glad I've found an easy washday

Yes, a HUSBAND hates to come HOME to a FRAZZLED WIFE.

* * *

TRY an EASY WASHDAY with NEW CHIPSO FLAKES.

* * *

I let those BIGGER BETTER and SOAPIER SUDS BUBBLE the dirt OUT.

* * *

CHIPSO is HIGH CLASS Why, I wash MY SILK UNDIES in CHIPSO and COLORS keep BRIGHT.

* * *

You take to CHIPSO if you WANT to KEEP SMOOTH, NICE HANDS.

* * *

Don't MISS trying These NEW CHIPSO Flakes—They're so SPEEDY!

Clubs and Societies

Women of the Moose

The Women of the Moose, Victoria Chapter, No. 25, held their regular business meeting in the K. of C. Hall on Wednesday evening, Senior Regent A. Hatcher presiding. Those reported sick were Legionaries J. Reed, E. Wethereil and L. Quaintance. Encouraging reports for 1931 were read from the standing committees. Proceeds received from the recent play netted a good sum for the chapter. A letter of appreciation was read from Maple Leaf Legion, No. 53, thanking the chapter for its co-operation during the past year. The chapter donated $5 to Sunshine Inn as part of its social service work. Legionaire F. Spouse was appointed first guide. There will be a ten-cent social evening at the next meeting. Members are asked to bring their friends.

* * *

Central W.C.T.U.

The Central W.C.T.U. met yesterday afternoon at the Y.W.C.A., Mrs. R. E. Collis presiding. Mrs. A. E. Mitchell led the devotions, and took as her theme "Keeping in Touch With the Infinite." Letters of thanks were received from patients in hospital. The resignation of the corresponding secretary, Miss F. Harwood, was received with regret. Mrs. William Grant invited the members to hold the Frances Willard Day meeting at her home on February 18. Mrs. R. E. Collis and Mrs. Wilkinson were asked to assist the parlor committee with the programme. The following were appointed delegates to the annual meeting of the Local Council of Women, Mrs. Collis, Mrs. Mitchell, Mrs. Dyson and Mrs. Wilkinson.

* * *

St. Matthew's Guild

The regular meeting of the Women's Guild of St. Matthew's Church, Langford, was held on Wednesday afternoon at the home of Mrs. W. T. Dixon. Arrangements were made for a waffle tea to be held on Shrove Tuesday afternoon, February 9, from 3 to 5 o'clock, by kindness of Mrs. S. Goucher at the tea rooms at the corner of Sooke and Goldstream roads. A musical programme was followed, and a home-cooking stall and other attractions were arranged. The Dorcas secretary distributed work. Mrs. J. E. Macdonald invited the members to hold the March meeting at her home, and the hostess served tea after the business was finished.

* * *

Seamen's Institute

Routine business was discussed at a meeting of the Connaught Seamen's Institute yesterday afternoon, and the following delegates appointed to the Local Council of Women: Mrs. W. R. Sayer, Mrs. Vernon Thomson, Mrs. W. McManus and Madame Claudet. Letters were received from lighthouse keepers, thanking the members for Christmas hampers. Nominations for officers were received. The annual meeting will take place on March 3.

* * *

Cumberland W.A.

The women's auxiliary of Holy Trinity Anglican Church entertained the ladies' aid of the Cumberland United Church at a jolly social, which included cards and contests. Mrs. O. J. Rihardson and Mrs. W. C. Kelly were prize winners. Music and refreshments brought to a close a very enjoyable evening.

* * *

St. Mary's Guild

The annual business meeting of St. Mary's Guild will be held in St. Mary's Hall on Tuesday, February 9, at 2:30 p.m., when it is hoped as many members as possible will endeavor to be present.

MAYOR AND COUNCIL INVITED TO OPENING OF MEMORIAL BRIDGE

Mayor David Leeming and members of the Victoria City Council have received a special invitation from the directors of the Washington Memorial Bridge, to attend the dedication ceremony on February 22, the bicentennial anniversary of the birth of George Washington.

The Memorial Bridge was constructed jointly by the State of Washington, King County and the City of Seattle at a cost of approximately $6,000,000 and will complete the final link of the Pacific Highway, the longest paved highway in the world.

An official reception for all guests will be held in the Olympic Hotel at 10 o'clock on the morning of the dedication. The invitation to the mayor and council here will be considered at Monday's meeting.

British Premier Has Restless Day

LONDON, Feb. 4.—Prime Minister Ramsey MacDonald had a restless day after an operation on his left eye for glaucoma last night, but his eye was healing normally.

Although he was restricted in his activity at a nursing home, Mr. MacDonald kept in close touch with events in the Far East and the House of Commons.

One-room bachelor homes are being built in Scotland.

Will Be Patroness of Ball

—Photograph by Steffens-Colmer.

Mrs. Joshua Hinchliffe, Wife of the Minister of Education, Will Act as One of the Patronesses of the Sessional Ball at the Empress Hotel on Friday, February 19.

Mrs. Swan Is Again Regent At Cowichan

DUNCAN, Feb. 4.—Cowichan Chapter, I.O.D.E., met at the home of the regent, Mrs. H. P. Swan, on Wednesday afternoon. Twenty-two members were present. Annual reports were received from the different officers. The treasurer reported receipts of $570, an increase of nearly $200 on the previous year. Much progress was made in 1931, under the capable leadership of Mrs. Swan, who is compelled for reasons of health to retire from active work for the present.

The following officers were elected for 1932: Honorary regent, Mrs. F. G. Christmas; regent, Mrs. Dawson-Thomas; first vice-regent, Mrs. F. R. Gooding; second vice-regent, Mrs. C. M. French; secretary, Mrs. W. R. Russell; treasurer, Mrs. F. Price; Echoes secretary, Mrs. E. W. Carr-Hilton; educational secretary, Mrs. H. Garrard; standard bearer, Mrs. G. W. Bissett. A pleasing feature was the presentation, by Mrs. Christmas, of a bouquet of flowers to the retiring regent, Mrs. Swan, and to Mrs. Robert Murray, retiring treasurer, who is leaving to reside in Victoria, by Mrs. Swan, of a framed picture of Cowichan Bay, painted by Mrs. W. A. Willett. The chapter went on record as approving the weekly salutation of the flag in the schools and endorsing the recommendation of the Minister of Education.

Silent tribute was paid to the late Rev. R. M. Rollo, who had assisted the chapter many times.

Women's Institutes of Vancouver Island

STRAWBERRY VALE

Plans for a St. Valentine tea on February 15 were made at a recent meeting of the Strawberry Vale W.I., Mrs. Harper, the president, in the chair. The tea will be held at the home of Mrs. Groutage, Wilkinson Road, from 2:30 until 5 o'clock, and games and competitions and a table of novelties are being arranged. Arrangements were made at the meeting to purchase lumber necessary to line the interior of Colquitz Hall, the work to be accomplished by voluntary labor. Negotiations were opened recently with St. Columba Church with a view to the church assuming the trusteeship of Strawberry Vale Hall, and Rev. F. Comley expressed his appreciation of the offer made by the institute and regretted the inability to accept it. The annual social held last week for members and their families was a great success.

LAKE HILL DANCE

An enjoyable leap year dance was held in Lake Hill Community Hall on Wednesday evening, under the auspices of the social committee of the centre. An attractive programme of dance numbers was given, including leap year and old-time dances, medleys, also spot and statue dances, for which prizes were given. The feature of the evening was the "financial balloon" dance, in which a large number of guests secured prizes. Refreshments were served from tables daintily arranged with pussy willow.

On Monday evening the usual card party will be held and the high score contest will be started.

Traffic Tied Up By Fog in Britain

LONDON, Feb. 4 (AP).—One of the worst fogs of the Winter settled over a large area of Britain today, snarling railroad and highway traffic and tying up West Coast and Channel shipping. Continental aeroplane services canceled flights. The thick curtain showed some signs of lifting this afternoon, but a recurrence in a dense form was predicted for tonight

CANADIAN PLAYS ARE ASKED FOR

Donald Wolfit and Paul Smythe Say Canada Should Have Drama of Its Own

"Do write something about Canada. We want Canadian plays in London. It would be a joy to welcome you," urged Paul Smythe, Sir Barry Jackson's stage manager for the past sixteen years, in the course of an address which he gave yesterday afternoon at the B.C. Dramatic School. Donald Wolfit, one of the principals in the British Players Company, made a similar appeal on the same occasion, prefacing it with a fascinating little history of the drama as it is known in the Western world today. This was intended as encouragement to Canadian dramatists and drama lovers to group themselves together and work explicitly toward some specific end.

"Drama in Canada seems to be missing," Mr. Wolfit told the audience which crowded the little auditorium. He recalled that drama in England had originated in the churches, but eventually they left the church and became secular.

"All these plays were written in the theatre by men of the theatre, men who knew their job," the speaker commented in connection with his reference to the Elizabethan dramatists. "Where," he asked, "are the Canadian dramatists?" Imitatoin of the old forms brought over from England and the continent was discouraged in connection with any contemplated creation of a Canadian drama.

"You have here a new and virile young country which should have a drama of its own. Here at the British Columbia Coast particularly, you have a wealth of material in the Indian subject," the speaker suggested, referring to his own explorations in the Provincial Museum. Canada did not encourage her playwrights, as instanced in the neglect on the Canadian stage of Carol Aitkens' "God of Gods," which had been produced at the Birmingham Repertory Theatre.

First Drafts of Civic Estimates Ready for Board

When the public works committee of the City Council goes into session at 2:30 this afternoon, it will be presented with a complete draft of the 1932 estimates of revenues and expenditures by City Comptroller D. A. Macdonald besides considerable other work that has accumulated in the secretary's basket since the last meeting.

The committee will first deal with routine business, and when that is cleared away the members of the committee will get down to active work on the estimates. The salary question, which is causing considerable unrest among the civic employees, is slated as one of the major items for discussion and upon which the committee will be urged to adopt a definite policy.

Civic grants is another knotty problem with which the committee will have to grapple, especially that of the Victoria and Island Publicity Bureau, over which there was much talk during the recent election campaign. Unemployment will also form a topic of debate.

Try Lydia E. Pinkham's Vegetable Compound

Felt Terribly Nervous

Fagged out . . . always melancholy and blue. She should take Lydia E. Pinkham's Vegetable Compound. Its tonic action builds up the system. Try it.

Primary Pupils of St. Ann's Convent Give Fine Concert

Primary pupils of St. Ann's Convent gave a delightful entertainment in the academy auditorium last night to an audience which filled every seat. This was the first of three evening programmes to be held in connection with the bazaar which is now in progress.

The feature of the affair was a playlet entitled "Tom Thumb's Family," done by the smallest children of the school. With Teresa Brown in the part of Mrs. Tom Thumb; Freddie McQuade as Tom Thumb; Shirley Buher, in the part of the grandmother, and Eileen Hickey, as the nurse, the playlet caused much merriment, each child, either consciously or unconsciously, injecting a strong element of fun.

Verna de Macedo and Rita Thompson made charming roses, a dainty tap dance was performed by Mary Doherty and Pearl Thomas and a chorus of jam pots and rollicking clowns supplemented the nursery rhyme element. Pamela Bernard was one of the clever reciters.

TO MOVE ADDRESS IN REPLY

OTTAWA, Feb. 4 (CP).—Hon. C. C. Ballantyne (Conservative, Montreal), will move in the Senate the address in reply to the Speech from the Throne. The seconder will be Hon. Arthur Marcotte (Conservative, Pontifex, Sask.).

VANCOUVER GIRL WED AT NANAIMO

NANAIMO, Feb. 4.—In St. Andrew's United Church yesterday, a wedding of interest locally and to many citizens in different parts of the province took place, when Miss Clarissa Mary Calvert, of Vancouver, daughter of the late Rev. and Mrs. James Calvert, became the bride of Guy Allan Couldery, of Bowser, B.C., and son of the late Mr. and Mrs. A. A. Couldery, of Lewisham, England. Rev. W. P. Bunt officiated.

The bride was gowned in a tailored dress of Spanish tiling Canton crepe, in long waistline belted effect and trimmed with Roman cutwork. Her hat was of black beaver felt, ornamented with straw and cut steel, and a brown fox fur stole, gift of the groom. Her bouquet consisted of Queen Alexandra rosebuds, lily of the valley and white carnations.

Miss Myrtle Hicks, of Vancouver, was the bridesmaid. Her gown was of green georgette crepe stenciled in pastel shades, and a chic canary hat. She carried a bouquet of purple iris, pink snapdragon, daffodils and greenery. Mr. William Jones, of Vancouver, was groomsman.

Immediately after the ceremony, a reception was held at the church manse, where Mrs. W. P. Bunt was the hostess. She received the many guests in a gown of lavender georgette.

PRETTY DECORATIONS

The table was lovely in its appointments and was centred with a beautiful three-tier wedding cake imbedded in pale green tulle, flanked with lighted tapers and daffodils. Presiding at the tea urn were Mrs. James Hicks, of Vancouver, assisted by Misses Jean Murray, Molly Laity and Nora Johnson.

The groom's gift to the bridesmaid was a ruby birthday ring, and to the best man gold cuff links.

The happy couple will spend their honeymoon at Qualicum, before proceeding to Yellow Rock Island, where the groom is lighthouse keeper.

More phonograph records were imported into Java last year than in 1930.

Our February Clearance Sale
Is Now in Full Swing
HOME FURNITURE COMPANY
"BUILT ON QUALITY—GROWING ON SERVICE"
825 Fort Street F. W. BARTHOLOMEW Phone E 9921

BEEF SOUP
by Campbell's famous chefs

A hearty, nourishing food

HERE is a particularly hearty, nourishing soup—the soup you will be glad you have on hand when appetites are unusually keen. For it contains an especially generous amount of tender pieces of meat, as well as beef broth, diced carrots, potatoes and celery; luscious tomatoes, barley, onion, parsley and seasoning.

This tempting, hunger-satisfying soup is really a meal in itself. A splendid soup to have in the house always. Order a supply today.

21 KINDS to choose from

Bean, Beef, Bouillon, Celery, Chicken with Rice, Chicken-Gumbo, Clam Chowder, Consommé, Julienne, Mock Turtle, Mulligatawny, Mutton, Ox Tail, Pea, Pepper Pot, Printanier, Tomato, Tomato-Okra, Vegetable, Vegetable-Beef, Vermicelli-Tomato

12c. A CAN *including "Chicken with Rice"*

CAMPBELL SOUP COMPANY LTD
NEW TORONTO - CANADA

LOOK FOR THE RED-AND-WHITE LABEL

MADE IN CANADA

Starlight
Help me find the one I love

Canada's Premier Dance Orchestra
Records Exclusively for Victor

OTHER HITS
"Oh! What A Thrill"
"Who's Your Little Who-zis?"
"All of Me"
"Just Friends"

Everyone knows Jack Denny and his symphonic dance music. Montreal's dancing set, visitors to Quebec's metropolis, radio listeners from all parts of North America . . . thousands upon thousands turn regularly to hear *music that is different* — to hear the Mount Royal maestro coax new rhythmic effects from the hits of the day. Now you can have Denny music *permanently* on Victor Records — and Jack makes his bow with two "smash" fox trots on one disc, "Starlight" and "Good-Night, Moon." Hear them — *and dance!*

Victor Records
Victor Talking Machine Company of Canada Limited—Montreal

FURNITURE REMOVAL VANS
with closed doors, are specially constructed for the removal of household goods. Separate compartments for china and pictures. Our vans are heavily padded throughout; individual furniture covers give added protection and insure against any possible chance of scratches or rubbing. Telephone call brings our inspector to your door; you are not obliged.

SHIPPING AGENTS REMOVERS CUSTOMS BROKERS

DUNCAN STORAGE COMPANY

Warehouses: 516-520 Bastion Square. 522-530 Chancery Lane. Office Phone: Garden 1167

PRINTING LITHOGRAPHING

Attractive Lithographed Labels Will Sell Your Goods

We Execute Any Design or Combination of Colors Varnished or Embossed

THE COLONIST
Commercial Department Phone G 5241

Loose-Leaf Ledgers, Binders, Files, Sheets
BOOKBINDING RULED FORMS

Personal News and Matters of Social Interest

Opening of Parliament Is Marked by Splendor

Her Excellency Lady Bessborough Is Central Figure in Beautiful Assembly in Senate Chamber—Lovely Gowns Seen

OTTAWA, Feb. 4 (CP).—The opening of Parliament is always notable for the rich gowns worn by the hundreds of women who are fortunate enough to be admitted to the Senate Chamber. These gowns reflect the latest dictates of fashion.

Today ladies from all parts of Canada occupied seats on the floor or in the galleries of the Red Chamber, when Their Excellencies entered and the Governor-General read the Speech from the Throne.

DIGNIFIED GOWNS

The prevailing fashions of the day lent themselves ideally to the dignity of the occasion, the long graceful models, with the skirts touching the ground, some with short trains, being the favorite models chosen by the fair sex. Here and there, gowns in the design of the Second Empire were outstanding.

A number of the debutantes wore bouffant frocks of crisp taffeta made on quaint lines with tight bodices and long full skirts. Black and white were leading favorites. Black was most effective, against the deep crimson carpet.

Black gowns were trimmed with rhinestones and brilliants, and with costumes of this sort diamonds were generally worn. White, in all the shimmering loveliness of satin, was striking in severe simplicity. Figured net was chosen by members of the younger set, made with ruffles and finished with wide girdles of taffeta or velvet.

HER EXCELLENCY

Her Excellency was a gracious figure, charming in a lovely model of silver lame, made with a long court train of the same, lined with jade green velvet and banded with soft platinum grey fur. She wore a handsome diamond and platinum tiara and her decoration of the Lady of Grace of St. John of Jerusalem. She wore slippers of the same soft shade of green and carried one of the smart new evening handkerchiefs of sheer green lace.

Her two pages wore the smart costumes in the colors of Their Excellencies, blue and red, the coats of blue and waistcoats of red, and white breeches. Their waistcoats were frogged with silver and they wore lace jabots and black patent leather shoes.

Firemen's Ball Event Of Tonight

The officers and members of the Victoria Fire Department will be hosts tonight at their annual ball, which is being held at the Empress Hotel. The ball is under the patronage of His Honor the Lieutenant-Governor and Mrs. J. W. Fordham Johnson, Premier S. F. Tolmie and Mrs. Tolmie, Mayor David Leeming and Mrs. Leeming and the board of fire wardens.

A sit-down supper will be served to all guests in the main dining-room and grillroom of the hotel. The music for the dancing, which will commence at 9 o'clock, will be provided by a special orchestra, which will furnish a programme of popular compositions.

Beach HOTEL
OAK BAY (VICTORIA) B.C.
The New Hotel
Weekly Winter Rates
Every Room With Bath, Telephone

PERMANENT WAVE OF DISTINCTION.
$5.00 NO EXTRAS
Marcel .....50¢
Finger Wave.....50¢
Water Wave.....50¢
BERT WAUDE
HAIRDRESSING
740 FORT ST. E.4023

"Everything's fine—"

when you wash wool in Chipso!

It doesn't TAKE TWO YOUNGSTERS long to FILL a WASHTUB full!
* * *
PLENTY of DIRTY WORK in our HOUSE for CHIPSO SPEED FLAKES!
* * *
CHIPSO piles up the BEST SUDS EVER. It SOAKS out DIRT, yet it's MILD as MILK—keeps WOOL so FLUFFY!
* * *
I'll bet I've put the KIDS' SWEATERS through CHIPSO SUDS about FIFTEEN TIMES, AND they're SOFT and BRIGHT as NEW!
* * *
Do ask your GROCER for CHIPSO FLAKES—for SPEED SUDS!

JAMES BAY HOTEL
Rates, including all meals, from $55.00 per month, single; or from $47.50 per month, each person in double room.

Pantorium DYE WORKS of Canada, Limited
Fort and Quadra Empire 7186
Spradlin's Permanent Mothproofing now available exclusively through the Pantorium plant.

A Wide Selection of
Knitted Dresses
Reduced From $10.00 to
$5.95
B.M. Clarke
711 Yates Street

GLENSHIEL HOTEL
European Plan
SPECIAL
Rooms, per month..... $30
Room with bath $35

Dorothy M. Winder
Empire 0512
633 Fort St. Ladies' Ready-to-Wear

ESTD. HEANEY'S 1890
Move, Pack, Ship or Store Your Household Effects With Safety and Economy
Estimates Given Free—Call Garden 7621

Finger Waving
By "Above the Average Operators"
Firth Brothers
709 Fort Street
NO APPOINTMENT YOU JUST WALK IN

At Opening of Parliament

HER Excellency the Countess of Bessborough received with His Excellency the Governor-General at the reception which followed the opening of Parliament at Ottawa yesterday. She looked particularly beautiful and wore her new Order of St. John of Jerusalem.

Personals, Parties Visitors

Attending Tournament

Among the out-of-town players who will be attending the Vancouver Island badminton championships are Mr. and Mrs. J. G. Muir, Mr. Max Ladner, of Vancouver; Lieutenant-Colonel and Mrs. Sheridan Rice, Mrs. U. Norie, Mr. E. Leney, Mr. A. Birch, Mr. N. R. Staples and Miss N. Blythe, of Duncan. A dance will be held tomorrow evening in the Mess at the Armory following the finals, and the committee in charge included Miss Mona Miller, Lieutenant-Colonel V. C. Tremaine, Captain R. E. A. Diespecker and Mr. Hugo Rayment. Dancing will continue from 9 until 1 o'clock, and a large number of guests are expected.

* * *

Entertained Musical Arts

Dr. and Mrs. T. H. Johns, on Wednesday evening, following the February recital of the Musical Arts Society held at the Shrine Hall, entertained the executives of that organization and of the Junior Musical Arts which sponsored the programme, the affair taking place at their pretty home on Beach Drive. After supper, when Mrs. Marian McGovern and Mrs. Walter McMicking presided at the charmingly-appointed table with its centrepiece of Freesias and violets, dancing and an informal musical programme took place.

* * *

Kitchen Shower

Miss Marie (Pat) Addie, a February bride-elect, was the guest of honor at a delightful kitchen shower given by Mrs. F. L. Foss, on Wednesday afternoon, at her home, 2563 Vancouver Street. The gifts were presented to Miss Addie in a box prettily decorated with crepe paper in shades of mauve. The tea table was also decorated with mauve crepe paper and centred with a bowl of pussy-willow. The guests were: Mrs. C. L. Foss, Mrs. Eric Whitehead, Mrs. G. T. Linn, Miss Pat Addie, Miss Freda Clark and Miss Clair Lussee.

* * *

Hostess at Tea

Among those who have entertained the members of the Sir Barry Jackson Company during their stay in the city, was Mrs. Montague Bridgman, who was hostess at tea on Tuesday afternoon in honor of Miss Prudence Magor. Other guests were Mrs. A. Privett, Mrs. H. T. Matson, Mrs. P. A. C. Cousland, Mrs. Andrew Mellin, Mrs. V. P. Alleyne, Mrs. Hew Paterson and Miss Nan Bostock.

* * *

Bridge Hostess

Mrs. W. H. Gropp entertained at a bridge party at her home on Foul Bay Road on Wednesday evening, when her guests were Mrs. Ben Davie, Mrs. F. Gregory, Mrs. V. R. Gravlin, Mrs. Ford, Misses Eleanor Gropp, Helen Gropp, Mary Bantly, Eva Moore, Gwen Spencer, Margaret Stevenson, Helen Loggin and Jessie Grant.

* * *

Visiting Here

Mrs. J. V. Allen, of Vancouver, is here on a visit to Mrs. R. F. Wallace, of Michigan Street.

Leaving for Toronto

Mrs. Harty Morden will leave tomorrow for Port Rowan, Ontario, for several weeks' visit with her parents Captain and Mrs. C. F. Kilmaster. She will spend a few days in Vancouver before proceeding East.

* * *

Entertain Players

Mrs. Dunsmuir entertained the following members of the Sir Barry Jackson Players at tea at Hatley Park yesterday afternoon. Miss Daphne Heard, Miss Sophie Stewart, Miss Prudence Magor, Mr. Ellis Irving and Mr. Jack Minster.

* * *

Here From Seattle

Dr. T. J. McCrosan, of Seattle, who is delivering a series of addresses here, arrived from the Sound city on Saturday, and is the guest of his mother-in-law, Mrs. David Spencer, Moss Street.

* * *

Leaves for Atlantic City

Lieutenant-Commander J. D. Laurie left on Wednesday night for Atlantic City, called there by the serious illness of his father, Dr. James Laurie, of Quebec.

* * *

Bridge Club Meets

Miss Eleanor Muirhead, Robert Street, entertained the members of the Bridge Club, of which she is a member, on Wednesday evening. There were two tables of players.

* * *

Leaves for Montreal

Miss Amy Gladstone, of Langford, left last night for the Mainland, en route to Montreal on an extended visit to her sister.

* * *

At James Bay Hotel

Captain and Mrs. H. deM. Mellin, of Gordon Head, are spending a week at the James Bay Hotel.

* * *

From Vancouver

Mr. and Mrs. F. A. Davis, of Vancouver, are at the James Bay Hotel.

Kitty McKay

By NINA WILCOX PUTNAM

The girl chum says the person who sits around all day may not be lazy—he may be training for a job as watchman for a night club.

Bank Staff Holds Jolly Card Party

Members of the staff of the Canadian Bank of Commerce were hosts on Wednesday evening at a delightful bridge party in the staff apartment.

Nine tables were in play during the evening and after Mrs. W. T. Cook had presented first prize to Miss A. McIntosh and to Mr. R. J. Darcus, a hidden prize to Mr. R. Butler, and consolation to Miss H. Ferguson and to Mr. H. Haynes, a buffet supper was served from a table prettily decorated with bowls of daffodils.

Those present were: Mr. and Mrs. P. B. Fowler, Mr. and Mrs. W. T. Cook, Mr. and Mrs. J. M. Crookston, Mr. and Mrs. H. A. Campbell, Mr. and Mrs. W. G. Hamilton, Mr. and Mrs. R. P. Thompson, Mr. and Mrs. A. C. Baker and Misses E. M. Macrae, M. Kerr, E. Greene, E. Weeks, M. Goward, A. MacIntosh, J. Aldridge, G. Ward, B. Richards, H. Ferguson, M. Simpson, A. Practor and Messrs. D. Cavaye, D. Elford, R. J. Darcus, P. Townsend, D. G. King, H. Law, H. Haynes, B. Walton, D. Morley, E. Simpson, F. L. Leslie, R. Butler.

Cumberland

Mr. W. A. Owen motored to Nanaimo yesterday to meet his daughter, Miss Olga Owen, of Vancouver, who will spend an extended vacation in Cumberland.

* * *

Dr. and Mrs. W. Bruce Gordon returned to the city yesterday after spending a few days in Vancouver.

* * *

Mrs. D. MacLean was hostess to the members of the Ladies' Sewing Club recently.

* * *

Miss Blanche Dando entertained the members of the Talent Club at bridge recently, three tables being in play.

P.-T.A. MEETING

NANAIMO, Feb. 4.—At the regular meeting of the Parent-Teacher Association held in St. John Ambulance Hall last evening, an address was given by Dr. Amyot, of the North Vancouver Health Clinic, explaining the organization and achievements of a central health unit.

Officers Elected by Y.W.C.A.

At a special meeting of the board of directors of the Young Women's Christian Association yesterday afternoon the following officers were elected for the ensuing year: President, Mrs. Arthur Walsh; first vice-president, Mrs. Wilfred Hartley; second vice-president, Mrs. F. J. Norris; third vice-president, Mrs. J. Kingham; fourth vice-president, Mrs. T. Hammond; recording secretary, Miss A. Fawcett; corresponding secretary, Mrs. Sandham Graves; treasurer, Mrs. U. M. Cullum.

The personnel of the directorate is composed as follows: Mrs. Arthur Walsh, Mrs. W. M. Allan, Mrs. John Baxter, Mrs. T. R. Bowden, Mrs. H. D. Brumpton, Miss G. Checkley, Miss Margaret Clay, Mrs. Margaret Cook, Mrs. U. M. Cullum, Mrs. C. Drummond-Hay, Miss A. J. Fawcett, Mrs. Alan Gardiner, Mrs. J. D. Gordon, Mrs. Sandham Graves, Mrs. T. Hammond, Mrs. W. Hartley, Mrs. J. Kingham, Miss Norma Macdonald, Miss Jean MacLaren, Mrs. F. J. Norris, Mrs. A. Parfitt, Mrs. J. A. Pearce, Mrs. W. Russell, Mrs. J. A. Scott, Miss Agnes Spencer, Mrs. D. E. Smith and Mrs. W. H. Whiteley.

Shawnigan Bal Masque Gay Affair

The Forest Inn was a gay scene on Wednesday night at the bal masque given by the Shawnigan Golf Club. Inside, the large lounge was thronged by about 100 guests in costume, while outside, the large floodlight illuminated a scene of fairyland, with a heavy fall of snow outlining every twig and branch, an exquisite picture from the large windows.

The costumes were especially brilliant, ranging from a Shan Chinese lady of high degree, with all the original jewels, court gentlemen in velvet, satin and ruffles, some marvelous period dresses, correct to the last detail, and numbers of sheiks, Arabs, Afghans, Turkish ladies, "two black crows," Pierrots, Pierrettes, Mephistopheles, monks, jesters, cowboys, gypsies, pirates, page boys and others. With the lights out, masks were removed just before midnight amid great hilarity. Dancing continued until about 2:30 o'clock, with music supplied by an orchestra from Victoria.

Among those present were noticed: Colonel and Mrs. Eardley-Wilmot, Mr. and Mrs. Salverson, Mr. H. Daly, Mr. G. Hewlett, Mr. J. Y. Copeman, Mr. C. W. Lonsdale, Major C. K. Magill, Miss Isabelle Clark, Mrs. Bulkley, Miss P. Furlonge, Dr. and Mrs. G. More, Mr. and Mrs. Mann, Miss Phyllis Beck, Mr. Hugh Beck, Miss Maud Crease, Mr. T. Crease, Miss Roma Hartley, Mr. T. I. Gibson, Mr. Wace, Miss Celia Skrimshire, Mr. Keith Cooper, Miss Madge Skrimshire, Mr. Hugh Barrett, Miss Sheila Parr, Mr. Wisden, Mr. Annandale, Mr. and Mrs. Edwards, Captain Allen, Miss Joan Hutchison, Mr. W. H. Munsie, Mrs. Kinloch, Mr. J. Kinloch, Mr. and Mrs. Collins.

Captain Palin, Mr. and Mrs. J. Harrison, Misses Vivian and Adele Coombe, Miss Beale, Miss Doris MacLaren, Miss Geraldine Shaw, Miss Freda Blythe, Mr. W. Adamson, Mrs. Armbrister, Mr. Alan King, Mr. Leslie Hardy, Mr. Wilfred Allen, Mr. Jack Holms, Mr. J. Ridgeway Wilson, Mr. and Mrs. Mason Hurley, Mr. Denis Mason Hurley, Miss T. Baiss, Mr. G. MacEwan, Miss M. Simes, Miss D. Robinson, Mr. Steele, Miss D. Spellman, Mr. and Mrs. M. C. Ellis, Mr. and Mrs. A. D. Muskett, Mrs. Barnshaw, Mr. R. M. F. Mutter, Mr. J. A. Mutter, Miss Lomas, Mr. Rex Waddell, Miss Rosa Birch, Miss Clodagh, Welsh, Miss Nell Mellin, Miss Clokie, Miss Betty Johnson, Miss Evelyn, Hotson, Mr. Jack Parker Mr. Stanley Wicks, Mr. P. Ryall, Mr. C. Mayo, Mr. G. Day, Mrs. Morres, Miss Fenwick, Mr. Henry Watson, Mr. and Mrs. Edwin Jackson, Miss Marguerite Waldy and others.

Is Taking Part in "The Magic Carpet"

MISS VERA SHARLAND

Daughter of Colonel A. Sharland, of Queenswood, who is taking one of the principal roles in "The Magic Carpet," being given by the Victoria Boy Scouts Association at the Shrine Auditorium tonight and tomorrow afternoon and evening.

What One Girl Wore

Most of the undies that we gazed upon in the last few weeks were fashioned of the sheerest of silks and profusely lace-trimmed. In tune with the swing-back to femininity, nighties are being favored again, and the tailored pyjama seems to have retired—temporarily, at least.

Underwear is cut on dressmaker lines howadays—and just as carefully designed as are our most exclusive and expensive frocks. If one is smartly dressed above, one must be just as smartly dressed beneath, so that not one tiny wrinkle of milady's foundation shows.

Nighties are not what they used to be. They are so delectable and so beautifully designed that one is almost tempted to step out to the formal dance thusly attired.

Consider, for instance, the stunning new nightdress sketched today. Yellow crepe romain is the material chosen for this creation and it is lavishly trimmed with Alencon lace which is so draped on the bodice as to achieve a short but jaunty bolero. The bodice is fitted and from it falls the very graceful, long skirt.

Branch of Auxiliary Delights Audience With Concert

A concert of a high-class character was given in St. John's School, on Wednesday evening, under the auspices of the Evening Branch of the Women's Auxiliary, of which Mrs. F. A. P. Chadwick is president, when a large audience, by its repeated applause, showed its high appreciation of the various items on the programme. The platform was artistically decorated with draperies and baskets of flowers. Rev. Canon F. A. P. Chadwick, rector, presided, and congratulated the Evening Branch of the W.A. upon the important and far-reaching character of the work it was carrying on, not only in connection with the church at home but in various parts of the mission field, especially among the Indians in the northern parts of Vancouver Island.

The programme was most varied and interesting, and every item was unstintingly applauded by the large audience. The whole of the programme was arranged and the decoration of the platform carried out under the supervision of Mrs. Alfred Slocomb and Miss Phyllis Burnett, who were heartily congratulated upon the success which had attended their efforts.

The following took part in the programme: Violet and Geraldine Paget Mellor, Fay Ockenden, Bonita Boss, Florence Malcolm, Frank Taylor, Jean Burnett, Phyllis Dilworth, Jim McVie, Robert McVie, Margaret Burns, Pamela Butcher, Winona Ross, Mrs. Batchelor, Myra Batchelor, Jean Newcombe, Lily Curtis, Joyce Thompson, Harold Thompson, Denise Thompson, Elmer Curtis, Beth Dilworth, Dorothy Fraser, Josephine Wilson, Mr. Gray, Roy Gibbs, Jean Routley, Betty Cutt, Hughina Bowden, Molly Larkoom and Jack Laver.

Anglican Young People

St. Paul's

The Anglican Young People of St. Paul's Garrison Church, Esquimalt, held their regular meeting in the Parish Hall on Wednesday, with thirty-three members present. The meeting which took the form of a Welcome Night, was opened with the president, Harvey Dobson, in the chair. Correspondence from St Mark's A.Y.P.A. and St. Michael's was read and filed. The president then appointed the following committee conveners: Marguerite Morrison, entertainment; Margaret MacDonald, welcome and welfare; Mary Wickens, refreshments, Walter Putt was appointed publicity secretary. Next Wednesday being Ash Wednesday, the meeting decided to attend divine service in a body, gathering at 6:50 o'clock at the Parish Hall. Following the regular business, the members enjoyed competitive games and refreshments, which were prepared by the newly appointed entertainment and refreshment conveners.

Cathedral

The Cathedral A.Y.P.A. has arranged an attractive programme for a musical evening by their orchestra tonight at 8:30 o'clock in the Memorial Hall. They will be assisted by the dramatic clubs of both junior and senior branches, which will present two short plays.

St. Mark's

A meeting of St. Mark's A.Y.P.A. was held on Wednesday evening, in the Parish Hall, with a good attendance. Badminton and billiard reports were read, proving a great deal of interest is given to these sports by the members. Everything has been arranged for the dance which is to be held tonight. After the meeting, time was spent decorating the hall for this event.

Langford P.-T.A.

The Parent-Teacher Association of Langford will hold its monthly meeting on Wednesday evening at 8 o'clock in the school. The meeting will be in the form of a social evening, with good music and other attractions, including refreshments.

CHAPTER MAKES PLANS FOR YEAR

Good Reports Received at Annual Meeting and Officers Elected by Members

The annual meeting of the Sir James and Lady Douglas Chapter was held yesterday at the headquarters of Municipal Chapter, preceded by the monthly meeting, at which preliminary arrangements were made for the commemoration of the founding of the City of Victoria, on March 14, 1843, the date on which James Douglas landed on these shores to build the fort.

REGENT'S ADDRESS

In her inspiring address at the opening of the annual meeting, Mrs. R. B. McMicking welcomed the honorary regent, Miss Crease, and the honorary vice-regent, Mrs. R. F. Green, who conveyed a message from Mrs. S. F. Tolmie of regret at being unable to attend the meeting owing to the indisposition of the Premier. Letters of regret were also received from Mrs. C. de V. Schofield and Mrs. Fitzherbert Bullen, honorary officers.

The meeting unanimously voted that a letter be sent to Miss Mary Lawson, expressing appreciation of her valuable and untiring work for the past thirty-six years in the Friendly Help Association, with which the regent, Mrs. R. B. McMicking, has been associated from its inception.

DONATIONS DURING YEAR

Gratifying reports of the activities and donations of the chapter during the past year were heard, the total raised being $500. Donations amounted to $330, including $212 for secondary education, bursaries, libraries and magazines; $48 to child welfare and monthly contributions to Girl Guides, the Travelers' Aid of the Y.W.C.A., the unemployed women's workroom and other social service work.

Mrs. S. W. Walker, as convener of child welfare work in the chapter, was congratulated on the excellent work done by her committee, and was re-elected to carry on for the current year. The report of the Girl Guides, given by Miss McMullin, was heard with interest, and Miss Mullin was appointed to represent the chapter again this year.

RESIGNATION RECEIVED

The resignation of the treasurer, Mrs. T. B. Monk, was received with much regret, and the regent expressed appreciation of her faithful work during the past year.

Mrs. Monk was elected convener of soldiers' graves committee, and Mrs. E. A. Shaw was elected treasurer.

Miss L. E. Moore was added to the councillors in the place of Mrs. J. S. Brown.

At the close of the meeting, tea was served by Miss Josephine Crease, assisted by Mrs. Barrowclough and Mrs. Colquhoun Holmes, and much enjoyed, members having the opportunity of meeting in a friendly way, which was much appreciated.

Princess Dies

PARIS, Feb. 4 (AP).—Princess Blanche of Orleans, last granddaughter of Louis Philippe, last King of France, died at her home here today at the age of seventy-four. She was the daughter of the Duke of Nemours.

WATCH AND JEWELRY REPAIRING BY COMPETENT WORKMEN
ALL WORK FULLY GUARANTEED
Mitchell & Duncan Ltd.
JEWELERS

Standard February Furniture Sale
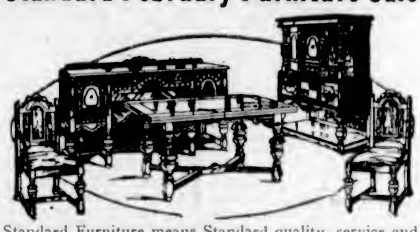
Standard Furniture means Standard quality, service and price. All articles on our entire six floors are marked down for our annual February Sale. Our clients are telling us they can do better at
The Standard Furniture Co.
Exclusive House Furnishers
719 Yates St. Phones G 1164, 1165

MacFarlane Drug Co.
COR. DOUGLAS AND JOHNSON STREETS
Prescriptions Receive Our First Attention Always
Friday and Saturday Specials

DRUG SUNDRIES
40c Castoria ..... 26¢
35c Veno's Cough Remedy ..... 23¢
35c Analgesic Balm 24¢
50c Graham's Kidney Pills ..... 29¢
30c Grove's Bromo Quinine ..... 21¢
$1.25 Scott's Emulsion for ..... 71¢
35c Syrup of Figs... 23¢
$1.25 Hemroids ..... 84¢
25c Balsam of Aniseed for ..... 18¢

Guaranteed HOT WATER BOTTLE 2-Qt. Size Special 79¢

75c Syringe Attachments for ..... 59¢
25c Syringe Tubing 18¢
25c Infant Syringe 17¢
$2.50 Whirling Syringe for $1.54

CRE-O-VIN
A combination of Cod Liver Extract with Hypophosphites and Creosote. For colds, bronchitis and asthmatic coughs. $1.00 bottle. Special ..... 79¢
25c Zymole Trokeys for husky throat and a Roly-Poly Balloon. Both for ..... 25¢

TOILETRIES
35c Djer-Kiss Talcum.... 21¢
75c California Poppy Face Powder ..... 49¢
50c Forhan's Tooth Paste for ..... 37¢
50c Nail Brushes..... 29¢
25c Tooth Brushes..... 16¢
50c Wave Set..... 34¢
50c Veloute Face Powder for ..... 36¢
50c Kleenex ..... 26¢
50c Glycerine and Rose Water ..... 28¢
50c English Tooth Brush for ..... 32¢
35c Daggett & Ramsdell's Vanishing Cream..... 23¢
75c Dermol Hair Tonic 52¢

SHAVING NEEDS
35c Frostilla Brushless Cream for ..... 24¢
35c Williams' Shaving Cream for ..... 27¢
50c Aqua Velva..... 37¢
25c After-Shave Talc..... 17¢
50c Bay Rum..... 34¢

Phone G 1511 for All Your Drug Store Needs

Now! a blade that fits your beard

WHICH FITS-U? GET THIS PREMIER FITS-U TRIAL PACKAGE OF THREE DIFFERENT BLADES LIGHT, MEDIUM, HEAVY. TRY EACH BLADE, THEN BUY THE TYPE THAT FITS YOUR BEARD. DON'T ASK YOUR FACE TO TAKE A BEATING ANOTHER DAY. SHAVE IN COMFORT AS EXPERTLY AS YOUR BARBER SHAVES YOU.

GOOD PROGRESS IN CHURCH WORK

Favorable Statements Received at Annual Congregational Meeting of Oak Bay United

Reports which indicated good progress in the parish during the past year and development in all sections of the church work, were received at the annual congregational meeting of the Oak Bay United Church, held in the schoolroom Wednesday night. At the opening of the meeting, H. L. Briggs was appointed chairman for 1932 and Captain F. R. Wright, secretary.

The financial report was submitted by George Gardiner, who stated that all obligations had been met by the church. The 1932 budget was passed after it had been given consideration by the congregation.

FAVORABLE COMMENT

Favorable comment on the progress which the reports showed was voiced by Rev. W. A. Guy, who praised the work of those who were responsible for the work in the various departments.

The respective reports were submitted by J. Collett, Sunday school; Mrs. Charles Hudson and Mrs. Agar, Women's Association; Mrs. Gardner, W.M.S.; Miss Hollins, choir; and Rev. W. A. Guy, session.

STEWARDS ELECTED

The following were elected stewards for the coming year: Mrs. S. Johnson, J. W. Holmes, A. Tinker, F. Ivings and A. J. Gerry.

Following the business session, a hearty vote of thanks was tendered to Mr. Guy for his faithful work for the community. His efforts were untiring, it was said, and he was always willing to assist the welfare of the church in any way. Refreshments were served at the close of the meeting.

Just Roamin' Around

By TWO ROVERS

Once upon a time, when we were very young indeed and we had been sent to the kitchen to request something or other, that, in the hurried laying of the luncheon cloth, had been omitted by the maid of all work, something happened that will always be remembered by the writer of the roverisms that Rover is not allowed to interfere with.

I was not yet quite six years old at the time and not too sure of my command of the language of my forefathers. I had indulged in Hindustani up to that time, and I had not quite sufficiently learned to say "thank you" as often as good taste and good manners required, in spite of constant reminders from my mother and Luchmi, my ayah.

Instead of going to the kitchen, I yelled out to the maid of all work demanding whatever it was, a fork or spoon, when I was peremptorily ordered back to the room and sternly told to go and ask for the necessary utensil politely, to say "please," and "thank you" when I got the article, whatever it was.

Those two words were drilled into my stupid little head, kindly and firmly for several years, and I can truthfully say that the drilling sometimes took the form of corporal punishment, when I was stubborn or sulky or just rudely perverse, until I had mastered the best lesson I ever had, and for which I am still most grateful!

In every country of Europe the same thing is usually taught with one's ABC's to youngsters, and it is considered to be only decent to request with a "please" and to receive with a "thank you."

Many years ago, we were for a short time in what we think is the most beautiful and cleanly delightful city in Europe, where the streets fairly shine as if they had just had their morning bath. Stockholm is known the world over for its spotlessness!

It has another merit to its credit, in fact the whole of Sweden has one characteristic that one can never forget, and I call it "tackfulness," because the people of that country never forget to say "Tack so mycket" (thank you very much) on all appropriate occasions.

You may abbreviate it to a monosyllabic "tack" when you thank the telephone operator for giving you a number, or the salesgirl for handing you your purchase, or the street car conductor for the change, when you pay your four cents fare; but, everywhere, it is an imperative courtesy!

And there are some lands where it is not heard as often as good taste and manners would and should require.

But then perhaps the extra tuppence is not always paid by the parents when the modern child goes to school.

"Thank you for youd kind attention, Rover!" said I, and he wagged his old tail, which is his doggie way of saying "thank you" to me for thanking him.

Mrs. Elizabeth Sauders, of Barking, England, who is eighty-four, has 117 living descendants, including twenty children, forty-three grandchildren, fifty-three great-grandchildren, and one great-great grandson.

"Why are you giving sister blotting paper?"

"She has just drunk some ink."—Hummel, Namourg.

Visit the Coffee Shoppe

For lunch, afternoon tea or a light supper pay a visit to our Coffee Shoppe, Lower Main Floor, where the service is quick, the food excellent and prices very reasonable.

Hudson's Bay Company.

INCORPORATED 2ND MAY 1670.

For Valentine's Day

Choose Valentine Greeting Cards now from our big selection on display in our Stationery Section, Main Floor. There's every kind—humorous and sentimental. Priced at 3 for ..... 5c to, each $1.25

Our Home Makers' Sale Brings Big Savings in Furniture and Furnishings

1,000 Women's Smocks, Hoovers and Home Frocks

Formerly to $1.59. Specially Priced at 98c

THE SMOCKS are fashioned from an excellent quality cotton broadcloth in a smart flared style with belt all around. Colors include saxe, green, peach, orchid; also black and white twill.

THE HOOVERS are in short-sleeved or sleeveless styles, flared or with straight lines. Made from good quality broadcloth with contrasting or checked trimmings. In green, blue and orchid.

THE HOME FROCKS although priced so low are cut just as long and full as our $1.95 frocks, and you may buy any of these Frocks with the certainty that it will prove tubfast. Fifteen smart styles in checked, figured, floral and polka dot patterns; sleeveless and short-sleeved models and all sizes in the assortment, from 16 to 52.

—Second Floor, HBC

Week-End Specials in Our Drug Section

50c Kleenex, large, for 35c
J. & J. Modess for 39c
75c Kruschen Salts for 69c
$1.50 HBC Malt and Cod Liver Oil 98c

Colgate's Tooth Paste 2 for 25c

$1.00 Gillette Blades for 85c
60c Kotex for 43c
35c Lysol for 29c
25c Pond's Tissues for 19c
75c Liquid Petrolatum, 16-oz., ... 39c
50c Bayer's Aspirin Tablets 24's, for 39c
50c Hind's Honey and Almond Cream for 43c
$1.25 Hot Water Bottles, guaranteed, for 79c
10c Lux Soap, 7 for 50c
25c Glycerine and Rose Water 19c
25c Italian Olive Oil for 19c

25c Tooth Brushes 2 for 25c

$1.00 Williams' Aqua Velva 89c
35c Colgate's Shaving Cream 29c
45c Cottage Toilet Tissue, 4 rolls for $1.49

Kepler's Malt and Cod Liver Oil, large 1.50

—Main Floor, HBC

New Spring Coats

$8.95 In a Special Sale Continuing Friday and Saturday

One hundred and fifty Smart New Coats for early Spring wear—part of a huge purchase made for all our stores—garments that would sell in the ordinary way at $12.95 and $15.00.

FABRICS—Imported tweeds in check and fancy weaves.

COLORS—Sand, blue, grey, brown, green and beige mixtures.

SIZES—16 to 20, 38 to 42.

All Coats fully lined. Latest style collars and cuffs. Belted models with flared skirts. A really remarkable value.

—Second Floor, HBC

"Luxura" Evening Shoes for Women

You can step out with the positive feeling of being correctly dressed if you wear our "Luxura" Footwear, and you will dance in comfort, too. If you like a plain pump in moire in black or white, with the spike or Spanish heels, we can supply your requirements in any size or fitting. Per pair 6.00

We also dye our white shoes any shade you desire at small extra charge.

—Main Floor, HBC

A Kitchen Cabinet for $3.95 Down

Complete with porcelain top table, white enamel lining, flour bin with sifter; also spice bottles, sugar container, knife drawer, cake drawer, etc. An exceptional value. Sale price $39.50
$3.95 down. Balance in 12 monthly payments.

—Fourth Floor, HBC

100 White Pure Wool Blankets

Sizes for three-quarter and double beds. Some have slight oil stains but otherwise these cosy Blankets are perfect. A splendid value for home makers. Each 3.98

—Main Floor, HBC

Special Sale of Fancy Cups and Saucers

China and Semi-Porcelain Cups and Saucers in a number of dainty floral and border designs and in assorted shapes 19c

—Third Floor, HBC

Provide Your Home With a Comfortable Suite for a Small Down Payment

Our deferred payment plan enables you to place a handsome Chesterfield Suite in your home and to enjoy its comfort while you are buying—and for many years afterwards.
Note how small the payments are on the following:

8.95 Down for a Tapestry-Covered Chesterfield Suite. This large, roomy Chesterfield has high back and low comfortable seat. It is upholstered in hard-wearing tapestry and the suite is complete with two arm chairs to match. Home-Makers' Sale Price is $89.50
$8.95 Down—Balance in 12 Monthly Payments

9.95 Down for a Jacquard Velour Suite. This is similar to the above in design and workmanship, but covered in blue-grey jacquard velours. Home-Makers' Sale Price $99.50
$9.95 Down—Balance in 12 Monthly Payments

11.95 Down for a "Velseal" Mohair Chesterfield Suite. Made up in Velseal mohair in pleasing taupe shade, piped with black, and the tops of the spring cushions in figured velours to match. Or you may have this suite made with walnut-finished wood facings. Home-Makers' Sale Price $119.50
$11.95 Down—Balance in 12 Monthly Payments

—Fourth Floor, HBC

Drapery Specials for Home-Makers

50 Pairs Madras Curtains in several good designs. Attractive in appearance and easily laundered. Width 36 inches; length, 2¼ yards. All ready to hang. Sale price, per pair 98c

A Big Range of Cretonnes in single and double width in floral, conventional and other attractive designs. Suitable for window drapes, loose covers, bags, etc. Sale price, per yard 59c

45-Inch Cream Madras in a nice weight and in this useful width that will make up into such economical draperies. Approximately 100 yards available in this offering. Sale price, per yard 29c

—Third Floor, HBC

A Comfortable Pull-Up Chair for $9.75

Well Constructed Arm Chairs in walnut finish with comfortable spring seats and backs upholstered in mohair, tapestry or velour. Home Makers' Sale price $9.75

—Fourth Floor, HBC

A Dinette Suite for $3.50 Down

An exceptionally attractive table with four chairs to match. In light walnut finish and decorated. Sale price, complete $35.00
$3.50 down. Balance in 12 monthly payments.

—Fourth Floor, HBC

Seamless Axminster Rugs, 6.9 x 9 for $23.50

One of these beautiful quality Seamless Rugs will make your room more cosy and cheerful. You can secure one at the above special price and pay for it on our deferred payment plan. A nice selection of designs and colorings from which to choose. Size 6.9 x 9. Home Makers' Sale price $23.50

Inlaid Linoleums $1.15 Square Yard

A nice quality that will give you years of satisfaction and look well to the last. Smart designs in tile, floral and conventional patterns. You save substantially by buying now. Home Makers' Sale price, per square yard $1.15

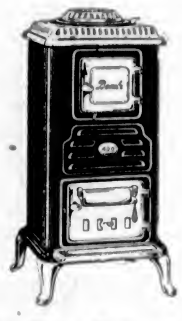

2.65 Down For This Beach Circulating Heater

A Beach Circulating Heater gives an even distribution of heat throughout the entire house. Just the cosy warmth that you and your family will appreciate most RIGHT NOW. This Heater has proven itself to be a great fuel economizer; so you will save in more ways than one by buying during this sale. Sale price $26.50

$2.65 down. Balance in 12 monthly payments.

Larger sizes for $29.75 and $35.00, respectively.

—Third Floor, HBC

Purity Foods Are Health-Giving Foods—Shop in Our Quality Food Market

These Specials for Friday and Saturday—Please Order Friday if Possible

MALKIN'S SPECIALS

Coffee, 1-lb. tin 40c
Tea, per lb. packet 42c
3 lbs. for $1.24
Baking Powder—
12-oz. tin 22c
2½-lb. tin 73c
5-lb. tin $1.40

Campbell's Tomato Soup, 3 tins for 25c
Green Lake Peas, fancy quality, size 4, 3 tins for 27c
Quaker Ripe Tomatoes, large tins, 3 for 28c

SAANICH CANNING SPECIALS

Pears and Loganberries, per tin 17c
3 tins for 50c
Clams, whole or minced, per tin 15c
3 tins for 43c

Singapore Pineapple, sliced, 3 tins for 25c
Burford Pears, No. 2 tins, 2 for 25c

EMPRESS MANUFACTURING DEMONSTRATION

Pure Orange Marmalade, 4-lb. tin 43c
Pure Jams, Blackberry or Gooseberry, 4-lb. tin 41c
Argood Jams, Strawberry, Raspberry or Black Currant, 4-lb. tin 45c
Empress Tea, pure India and Ceylon blend, very fine flavor (Money Back Guarantee if not satisfied), lb. pkt. 37c

Phone, It's Quick! Free Delivery

HBC SERVICE GROCERIES Empire 7111

Telephone Order Service Open at 8:30 A.M.

CAKE SPECIALS

These are made in our own bakery from the finest ingredients.
School Cake, a light fruit cake rich with cherries and raisins, per lb. 30c
Rice Cake, a delicious light tea cake, per lb. 25c
Boston Cream Cakes (no delivery), each 40c

DEMONSTRATION OF BIFTI AND OXO

Visit the Special Demonstration of Bifti, the New Oxtail Soup. Special prices:
Bifti, per tin 14c
3 tins for 40c
Oxo Cubes, per tin 23c
2 tins for 45c
Oxo Cordial, 16-oz. bottle for 89c

CANDY SPECIALS

Cornflake Candy, consisting of peanuts, cocoanut, popcorn and toffee. Special, lb. 25c
Assorted Chocolates, regular, per lb., 40c. Special at 32c

BISCUIT SPECIALS

Christie's Buttercrisp Cookies or Snowflake Sodas, per pkt., 18c
2 pkts. for 35c
Cream Filled Assorted Biscuits, per lb. 25c

GIVE THE NESTLE'S COW A NAME

See it in our Grocery Department. Valuable prizes for best name submitted.
Nestle's Evaporated Milk, large tins 12c
Small tins, 4 for 25c
Nestle's Condensed Milk, Special, per tin 18c

SOAP SPECIALS

P. & G. White Naphtha Soap or Royal Crown Laundry Soap, 7 cakes for 25c
Guest Ivory Soap. Special, per dozen cakes 53c
Palmolive Soap, 3 cakes 22c
Royal Crown Washing Powder, large packet for 22c

H B C QUALITY TEAS AND COFFEES

Our No. 1 Broken Orange Pekoe, regular 65c. Special, per lb. 59c
3 lbs. for $1.65
Our Special Broken Orange Pekoe, regular 55c. Special, per lb. 47c
3 lbs. for $1.35
Other, Special Blends, per lb., 42c 32c and 25c
H B C Freshly Ground Pure Coffees. Special, per lb., 20c, 25c, 32c, 42c and 47c

PROVISION SPECIALS

Selected Creamery Butter, per lb. 25c
3 lbs. for 73c
Local Creamery Butter, lb., 27c
3 lbs. for 78c
Pure Refined Lard, 3 lbs. 32c
Cooket, vegetable shortening, per lb. 16c
3 lbs. for 45c

LOCAL FRESH EGGS

Firsts, 3 dozen for 67c
Extras, 3 dozen for 70c

Sweet Pickled Picnic Hams, per lb. 12c
Smoked Picnic Hams, lb., 14c
Our Special Side Bacon, sliced, per lb. 16c
Ayrshire Roll and Bacon, sliced, per lb. 20c
Swift's Premium Bacon, back or side, per lb. 28c

CHEESE

Chateau or Velveeta, per ½-lb. packet 18c

Our Special Cooked Ham, sliced, per lb. 38c
Sliced Baked Ham, per lb., 42c
Sliced Ham Bologna, lb., 15c
Ontario Mild Cheese, lb., 20c
Ontario Prime Cheese, lb., 32c

FRUITS AND VEGETABLES

Good Cooking Potatoes, 50-lb. sack for 47c
Carrots, 25 lbs. for 25c
Sooke Swede Turnips, 20 lbs. for 25c
Navel Oranges, 2 dozen 73c
Sunkist Lemons, per dozen 18c
Jap Oranges, per box 65c

HBC Quality Meats

RED RIBBON BEEF

Sirloins, roasts and steaks, per lb. 28c
Sirloin Tip and Aitch Bone Roast, lb. 22c
Wing Loin Roast, per lb. 22c
Prime Rib Roast and Rump, per lb. 18c
Thick Rib and Pot Roast, per lb. 15c
Briskets, fresh or corned, per lb. 10c
Our Own Brand Beef Sausages, per lb. 10c

B.C. LAMB

Legs, Loins and Fillets, per lb. 28c
Shoulders, whole or half, per lb. 15c
Rib Lamb Chops, per lb. 25c

PORK

Legs, Loins and Fillets, per lb. 15c
Shoulders and Sides, per lb. 12c
Imperial Pork Sausages, per lb. 18c

VEAL

Loins and Fillets, per lb. 30c
Rumps and Ribs, per lb. 25c
Shoulders, per lb. 18c
Necks and Breasts, per lb. 12c

POULTRY

Choice Fowl, per lb. 25c
Roasting Chicken, per lb. 33c
Turkeys, average 9 lbs., per lb. 30c

SMOKED FISH

Thick Finnan Haddie, per lb. 18c
Boneless Fillets, per lb. 25c
Sable Cod, per lb. 25c
Spouse's Kippers, per lb. 15c
Boneless Kippers, per lb. 20c
Kippered Salmon, per lb. 25c
Salt Cod, 2-lb. box for 45c

"CARRY AND SAVE" MEAT SECTION

Shoulders and Ribs of Lamb, per lb. 14c
Thick Rib and Blade Rib, per lb. 14c
Shoulders of Pork, per lb. 12c
Side Pork, pickled or fresh, per lb. 12c
Half Legs of Pork, shank end, per lb. 14c
Stewing Veal and Lamb, per lb. 12c
Rump Roast, per lb. 16c
Loin of Lamb, per lb. 22c
Loin of Pork, per lb. 15c

HBC GROCETERIA CARRY AND SAVE

Orders Carried to Your Car Free

JAM AND MARMALADE SPECIALS
Packed by Empress Co.
Pure Plum Jam, 40-oz., jar 25c
Orange Marmalade, 40-oz., jar 25c

Shredded Wheat, 2 pkts. for 19c
Quaker Oats, large packet 19c
Large packet with china 29c
Del Maiz Canadian Fancy Corn, 2 No. 2 tins for 27c

H B C Tea, No. 1 Ceylon Pekoe, lb. 25c
4 lbs. for 95c
H B C No. 1 Broken Orange, Pekoe, regular 55c per lb. for 47c
3 lbs. for $1.39

Mac's Best Tomatoes, more in tin, 3 large tins for 25c
B.C. Peas, 3 tins for 25c
Sliced Pineapple, 2 tins for 19c

Sunlight Soap, carton 17c

H B C Economy Coffee, per lb. 25c
Johnston's Fluid Beef, bottle 85c
Tomato Soup, Campbell's and Aylmer, 3 tins for 23c

Saanich Clams, per tin 13c
Eagle Lobster, ½'s, 2 tins for 35c
Horseshoe Fancy Salmon, per tin 15c

Heavy Syrup Peaches, 2 No. 2 tins for 29c
Gold Medal Malt, 3-lb. tin 63c
Bottle Caps, 1 gross in packet for 23c

BUTTER
Choicest quality only.
Imperial Creamery, 3 lbs. for 69c
Bacon, Economy Sliced, per lb. 15c
Pure Lard, 3 lbs. for 25c

Canadian Pears, 2 No. 2 tins for 25c
Matches, 300 in box, 3 boxes for 23c
Finest Ontario Mild Cheese, per lb. 18c

—Quality Food Market, Lower Main Floor, HBC

At the Theatres

PLAYERS OFFER FARCE TONIGHT

"She Stoops to Conquer" Opens at Royal With Sir Barry Jackson's Company

In Oliver Goldsmith's eighteenth century farce, "She Stoops to Conquer," which Sir Barry Jackson's company of British players will present at the Royal Victoria Theatre tonight and twice on Saturday, there is a decided evidence that an inferiority complex was as much in vogue 150 years ago as it is today, for one of the counter plots of this comedy hinges on the fact that Young Marlow, a cultured man about town, is always at a decided loss with the ladies of his own social strata.

With his stammering bordering on speechlessness, he is an excellent example of the modern counterpart. However, he is a decided success with the maids of the chamber and bar, and it is through his mistaking a country home for an inn that he wins and wooes a lady, whom through the simplicity of her attire, which she wears to please her father, he mistakes for a chambermaid of the inn.

AMUSEMENTS

On the Stage

Royal—Sir Barry Jackson presents "She Stoops to Conquer."

On the Screen

Capitol—Winnie Lightner in "Manhattan Parade."

Columbia—"A House Divided," starring Walter Huston.

Empire—Wheeler and Woolsey in "Caught Plastered."

Dominion—Lionel Barrymore in "The Yellow Ticket."

Playhouse—"Parlor, Bedroom and Bath," featuring Buster Keaton.

Crystal Garden—Swimming, Dancing and Badminton.

CAPITOL THEATRE. The girlish figure of Miss Winnie Lightner, now featured with Charles Butterworth in "Manhattan Parade," the Warner Bros. and Vitaphone picture in Technicolor at the Capitol Theatre—was not attained and is not retained without strenuous antics on the part of the comedienne. She punches the bag, boxes, undergoes rigorous treatments and sees to it that her diet has just the right amount and kind of vitamins.

DOMINION THEATRE Rita LaRoy, noted screen vamp, and a direct descendant of Mary Queen of Scots, is a member of the brilliant cast that enacts Raoul Walsh's latest Fox production, "The Yellow Ticket," now at the Dominion Theatre, with Elissa Landi and Lionel Barrymore in the leading roles. After a short but successful career on the stage, Miss LaRoy made her screen debut in "Dynamite," after which she played in "Sin Takes a Holiday," "Traveling Husbands," "Midnight Mystery" and "The Holy Terror," specializing in vamping roles.

EMPIRE THEATRE Wheeler and Woolsey, famous comedy team, are now starring at the Empire Theatre in "Caught Plastered," their latest picture. Bert Wheeler was born in Paterson, New Jersey, and scored his first big comedy hit in London. After rocking London with laughter for two years, he went to New York, where he was an immediate success, playing with Ziegfeld on the New York stage before joining Radio Pictures.

COLUMBIA THEATRE All the principal members of the cast of Universal's powerful drama, "A House Divided," now at the Columbia Theatre, began their theatrical careers early in life, and were so thoroughly grounded in the art of acting before making their motion picture debuts. Both Walter Huston and Kent Douglass first appeared on the stage when they were seventeen years old; Helen Chandler when she was eight, and Vivian Oakland at the age of nine.

PLAYHOUSE THEATRE Three of the featured players in Buster Keaton's last talkie, "Dough Boys," appear with the comedian again in his newest laugh maker, "Parlor, Bedroom and Bath," now at the Playhouse Theatre. They are Cliff Edwards, who scored in the earlier film as a buck private, and who now appears as a hotel bellhop; Sally Eilers, who married Keaton in the war comedy but who hands him over to Dorothy Christy in the new farce; and Edward Brophy, who makes a quick transformation from a hard-boiled top sergeant to an equally hard-boiled detective.

Pimples Over Face Caused Severe Pain. Cuticura Healed.

"I had pimples and blackheads for nearly two years. The pimples were scattered all over my face and were hard, large and red, causing severe pain. They itched and burned and when I scratched it caused eruptions. The irritation prevented me from sleeping.

"I used different remedies but they did not help any. A friend recommended Cuticura Soap and Ointment so I purchased some, and after using three cakes of Cuticura Soap and three boxes of Cuticura Ointment I was completely healed." (Signed) Steve Barowencki, Crowtherview, Sask.

Soap 25c. Ointment 25 and 50c. Talcum 25c. Sold everywhere. Sample each free. Address Canadian Depot: J. T. Wait Company Limited, Montreal.

FINE ALL-BRITISH CAST IN "STAMBOUL"

Beauty, passion, mystery, intrigue and a romance of Oriental splendor are featured in "Stamboul," a new Paramount British feature starting next Saturday at the Empire Theatre. This production from the Old Country breaks new ground and tells of the drama lurking in the internationally gay capital, Constantinople, besides introducing a fine all-British cast, including Warwick Ward and the beautiful Rosetta Moreno. Also featured in the cast is Garry Marsh, who will be remembered for his brilliant acting of the role of Count Esterhazy in "The Dreyfus Case."

The production is by the new English combination, the Paramount British, which produced the delightful film, "These Charming People."

River Breaks Banks, Inundating Wide Area

EXCLUSIVE residential section of Greenwood, one of the most beautiful towns in Leflore County, Mississippi, shows how the overflowing Yazoo River and other swollen streams and bayous in the vicinity have inundated a large part of the settlement. The photograph shows the north end of the Yazoo River bridge, where the Tallahatchie River has cut a path through Grand Boulevard to join the Yazoo River. Many beautiful homes have been penetrated by the flood waters.

Y.M.C.A. Notes

The Comrades Club of the Y.M.C.A. will hold its annual father and son banquet in the association headquarters tonight at 6:15 o'clock. A good programme has been arranged under the capable guidance of Alex Phillips and Victor Zala and an enjoyable evening is looked forward to by the members.

Tomorrow evening the Trojans Club will hold a similar entertainment, with Percy Riddle and B. Davies in charge of the entertainment.

Last night the public speaking group of the association held its best attended meeting of the year. This club has shown a steady increase in its membership ever since its inauguration.

COL. ROOSEVELT SPEAKING HERE

Governor of Philippines to Address Canadian Club Saturday Evening

Colonel Theodore Roosevelt, recently commissioned Governor of the Philippines, will be the guest speaker at a special dinner of the Victoria Canadian Club at the Empress Hotel at 5:45 p.m., tomorrow.

Colonel Roosevelt is outward bound for the Philippines to assume his new duties and will arrive at the Capital City about 4 o'clock tomorrow afternoon, aboard the Admiral Line steamer President Taft, and will be accompanied by Mrs. Roosevelt and daughter, Grace. Arrangements have been made to hold the steamer here until 8 o'clock in the evening, to permit the governor to address the members of the Canadian Club.

The visit of Colonel Roosevelt to Victoria was made possible through the kindness of Hon. George A. Bucklin, United States Consul in Victoria, and the Secretary of State for the United States, in co-operation with John Cochrane, chairman of the speakers' committee of the Canadian Club.

DISTINGUISHED CAREER

Colonel Roosevelt is one of the most distinguished personages in the United States. Besides having a splendid war record, for which he received various decorations from the United States Government and the Republic of France, Colonel Roosevelt has served as a member of the New York Assembly as a Republican. In 1919 he organized the American Legion, was assistant secretary of the Navy and represented the United States at the Limitation of Armaments Conference in 1922. He is also an author of some distinction.

MEMBERS OF PARTY

During the time Colonel Roosevelt will be the guest of the Canadian Club, Mrs. Roosevelt and her daughter and other ladies of the party will be entertained by Mrs. George A. Bucklin. Members of the party are as follows: Colonel and Mrs. Roosevelt, Miss Grace Green Roosevelt, Miss May Weldon, Miss Margaret Hensey (secretary), Miss Maria Nam (secretary), and Lieutenant-Colonel Cary I. Crockett, aide to the governor.

Following the dinner, ladies of the Women's Canadian Club will be admitted to the Empress ballroom in time for Colonel Roosevelt's address. Tickets for the dinner may be secured at Cochrane's Drug Store, Douglas Street, and will be available to all members in good standing for 1931. Applications for 1932 membership will be received prior to the dinner.

"Potaters is good this mornin', madam," said a greengrocer, making his usual weekly call.

"Oh, are they?" retorted the customer. "That reminds me! How is it that those you sold me last week are so much smaller at the bottom of the sack than at the top?"

"Well," replied the man, "potaters is growin' so fast now that by the time a sackful is dug the last ones is about twice the size of the first!"

Coast Ship Favored With Fair Weather

From California ports, the Pacific Steamship Company's coastal liner Ss. Ruth Alexander arrived alongside Rithet Piers shortly after 9 o'clock last night, and after disembarking Island and Mainland passengers and discharging cargo, left for Seattle at midnight.

Passengers leaving the Ruth Alexander here numbered forty, while the cargo comprised seventy tons of general. The voyage up the coast was pleasant for this time of year, the weather proving favorable all the way.

What Today Means

"AQUARIUS"

If February 5 is your birthday, the best hours for you on this date are from 10:20 a.m. to 11:45 a.m., from 3:30 p.m. to 5 p.m. and from 8 p.m. to 9:20 p.m. The danger periods are from 1 p.m. to 2:30 p.m. and from 10 p.m. to 11:30 p.m.

The astrological signs on February 5 portend that the river of life will move slowly; delays are indicated, plans will be postponed, and business will be sluggish. Travel should be avoided as much as possible. Push sales, and avoid buying! "Romantic" temptations will waylay married people, causing a temporary alienation within the home.

The child born on this February 5 will have a contented nature and will seldom be cross or irritable. It will be fond of outdoor sports and will crave excitement. It will be loyal and true in its freindships, and will be popular amongst its own "set."

Born February 5, you are self-reliant in the extreme, and somewhat callous to evrything but self-interest. Your contempt for public opinion is unlimited, but your cool head and sharp tongue are usually able to control most situations in which you may find yourself. You are far too selfish to trouble yourself about the likes and dislike of those among whom you might be thrown. Poetry and sentiment are conspicuously lacking in your "make-up."

You are very secretive about your own affairs, and the abnegation of self in your conversation is pleasant from its rarity. You are an inveterate and intelligent reader, and to a certain extent you read to talk. You are generally well up in all current topics of the day, and with men mostly get on well. Like most people of a nervous temperament, you make a stronger running in the evening than during the earlier hours of the day; you are not by nature an "early bird."

You are rather easily offended, and harbor resentment. You are stubborn in the pursuit of anything you really desire, and you usually have your own way. You will border on the brink of matrimony many times before you take the final plunge. Although you must be "boss" within the home, you try to be an agreeable companion, and will display less selfishness to the person who wins your love.

Gladstone House, birthplace of William E. Gladstone, which was presented by his son, Henry Gladstone, as a hostel to the Liverpool branch of Toc H, has been declared open by the Earl of Derby.

FAMOUS COMPANY ISSUES BOOKLET

Cadbury Bros., Ltd., Makers of Cocoa and Chocolate, Celebrates Century of Progress

Under the title of "A Century of Progress," a publication has been issued by Cadbury Bros., Ltd., world famous makers of cocoa and chocolate, which, at its mammoth works in Bournville, England, is now commemorating a century of successful business. This magazine is devoted to a review of the growth of the Cadbury business, established by John Cadbury in 1831, and, while the theme deals with one firm, yet many interesting sidelights are thrown on the tremendous change in conditions since that early date.

The illustrations, old time sketches and engravings, compared with the photographs of the modern buildings and works as they are today, show as nothing else can the huge strides made in transportation, machinery and business methods in a century which has seen the greatest changes ever wrought in the industrial world.

HAD HUMBLE START

From a humble start in Birmingham, the business grew to huge proportions through the enterprise and initiative of the founder. It is interesting to note that Cadbury's was the first establishment to have plate glass windows in Birmingham, and a tremendous drawing card was the real Chinese who demonstrated imported teas.

Another feature of the magazine is the comparative types of advertising and publicity used, changing with the public preference but never slacking for a single month. It was in 1879 that the factory was moved to Bournville, where now the trim buildings cover acres of ground and the famous chocolates, biscuits and cocoa are sent to all parts of the globe.

TREASURE HUNT TO RESUME

Quest of the $5,000,000 gold and silver in the bullion room of the liner England, sunk near the Island of Ushant, off the coast of France, will be resumed this Spring. When the Italian salvage ship gave up the hunt last December because of atrocious weather conditions, Signor Quaglia, who is heading the enterprise, stated that half the roof of the bullion room had been removed, revealing the treasure intact.

General O'Duffy, who is in command of the Civic Guards of the Irish Free State, has caused a shock to sport-lovers by admitting that he never has seen a football game.

CAPITOL
NOW SHOWING
WINNIE LIGHTNER
In the Greatest Laugh Show on Earth
"MANHATTAN PARADE"
With
Charles Butterworth and Smith and Dale
Added Attractions
"HOLLYWOOD HALFBACK"
Universal Comedy
"SPOOKS" CARTOON
"BENEATH THE SOUTHERN CROSS"
FOX NEWS
Usual Prices

Empire
ALL-LAUGHTER WEEK
Last Times Today:—1 to 5, 7 to 11 P.M.
Madder and Merrier Than Ever
BERT WHEELER ROB'T WOOLSEY
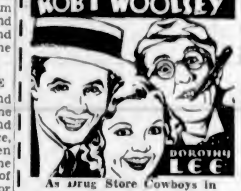

As Drug Store Cowboys in
"Caught Plastered"
LAUREL AND HARDY
In "LAUGHING GRAVY"
AESOP'S FABLES
"MANY MOONS" - EMPIRE NEWS
Bargain Matinee Till 2:15, 25c
Matinees, 35c Evenings, 50c - 35c

DOMINION
LAST TIMES TODAY
ELISSA LANDI
LIONEL BARRYMORE
IN
"The Yellow Ticket"
Powerful! Stirring! Magnificent! The Great Drama of a Conquering Love!
DOMINION COMEDY
"ONCE A HERO"
Emerson Treacy and Jack Shaw
MICKEY MOUSE CARTOON
"FISHING AROUND"
PARAMOUNT NEWS

COLUMBIA Today Sat.
$25.00 GIVEN AWAY TONIGHT
BIG DOUBLE FEATURE

A HOUSE DIVIDED
Starring WALTER HUSTON
Second Feature
Jackie Cooper in
"SKIPPY"
Added Attraction
"BATTLING WITH BUFFALO BILL"
PRICES: Mat., 20c; Eves., 25c and 35c; Children, 10c

ROYAL
NOW PLAYING
Evgs. 8:15 Sharp Saturday Mat., 2:15
SIR BARRY JACKSON
Presents His Company of
BRITISH PLAYERS
From London England in
The 18th Century Farce
SHE STOOPS TO CONQUER
by OLIVER GOLDSMITH
Evgs. - 55c, 80c, $1.05, $1.65, $2.10
Wed.-Sat. Mats.: 55c, 80c, $1.05, $1.60

Buster Keaton
in
"Parlor, Bedroom and Bath"
With a Supporting Cast, Including
REGINALD DENNY
CHARLOTTE GREENWOOD
and CLIFF EDWARDS
Mat., Sat., 1 o'Clock
Eves., 25c-35c; Kiddies, Always! 10c
PLAYHOUSE

"The Magic Carpet"
TONIGHT, 8:30 O'CLOCK, AT THE SHRINE AUDITORIUM
Saturday, 2:30 P.M. and 8:30 P.M.
Reserved Seats Now on Sale at Fletcher's Music Store

Empire TOMORROW SATURDAY
1 to 11 P.M. Continuous
A Mighty International Drama of Love, Mystery, Intrigue Against a Spectacular Background as Rich as Oriental Tapestry
STAMBOUL
With WARWICK WARD and ROSITA MORENO

A PARAMOUNT BRITISH PRODUCTION
A Brilliant Modern Drama of International Life in the Gay Turkish Capital
WITH
A Great British Cast
A Vivid Story of a Beautiful Wife of a Drunken Diplomat and a Soul-Tortured Existence Amid a Flood of Gaiety and Romance
Beauty-Passion-Mystery-Intrigue

Your Home Awaits You
IN THE COLONIST WANT ADS

Read Section No. 78

Tiny bungalow or stately home, you will find the very property you are looking for in the "Houses for Sale" column.

Real Estate prices were never lower than at the present time.

Now you can lift the burden of rent from your shoulders and know the satisfaction of living in your own home.

In the classified section of The Daily Colonist hundreds of bargains are listed, not only in houses and property for sale but in livestock, machinery, automobiles, furniture and all the hundreds of miscellaneous articles that are bought and sold daily. Read the want ads for bargains, no matter what your needs.

THE DAILY COLONIST
CLASSIFIED ADVERTISING DEPARTMENT
Phone E4114 and E4115 Open From 8 A.M. to 10 P.M.

"I didn't mind her asking for the rent so much. It was the nasty way she insinuated that we didn't intend to pay."
—The Passing Show, London.

MARINE and TRANSPORTATION

WILL SCRAP OLD VESSEL

Princess Royal, Built for Northern Service, to Be Broken Up

Another link with the colorful past in British Columbia and Alaskan shipping will be severed next month when Ss. Princess Royal, of the Canadian Pacific Railway's British Columbia Coast steamship fleet, will be scrapped after twenty-five years of service.

Survivor of a famous trio of ships which included the Ss. Princess Beatrice and Ss. Princess May in the British Columbia-Alaskan service during the earlier years of the century, following the spectacular Yukon gold rush, when the North country rapidly was unfolding its wealth to an ever-increasing army of pioneers, the Princess Royal witnessed a great portion of the Northland's interesting history.

In her earlier days on the Alaskan run she was the carrier of bearded, high-booted miners; sleek, well-dressed faro dealers; merchants and traders, dance-hall girls, trappers, mining engineers, tourists and all the interesting characters who traveled into the North. In her strong boxes was gold from Klondike and Bonanza Creeks, and she witnessed the humor, tragedy and high adventure of a stirring decade in the history of the Land of the Midnight Sun.

BUILT BY BULLEN'S

Ss. Princess Royal was built by the British Columbia Marine Railway here in 1907. She was of timber construction; length, 228 feet; beam, forty feet; draft, loaded, fifteen feet, and speed, fourteen knots. In her day a veritable "luxury" liner, she carried 600 on day runs and "slept" 164 on night runs.

Originally designed for Northern British Columbia and Alaska service, she first went into the North run with the old Princess Beatrice and Princess May. When the Princess Sophia came out in 1912 she was withdrawn from the Alaska run and used on local routes out of Victoria and Vancouver. For a time she was in the overnight service between the two cities.

"JACK-OF-ALL-TRADES"

As she became more or less outmoded by smart new sister-ships in the British Columbia Coast steamship fleet, the Royal developed into a sort of floating Jack-of-all-trades. In 1926 and 1927 she operated on the Vancouver-Powell River-Union Bay-Comox route, and in April, 1928, replaced the Princess Beatrice on the Vancouver-Ocean Falls-Prince Rupert service, taken over in May, 1929, by the Princess Mary. Since then she has operated regularly on the Vancouver-Powell River-Comox run with the exception of periodical transfers to the Victoria-Vancouver and Gulf Islands service. A commodious ship, the Princess Royal was unfailingly popular with regular travelers. Old-timers especially will recognize in her passing the disappearance of another of the fast-disappearing little band of ships which since the early part of the century have carried civilization along 1,200 miles of rugged coast.

During her long career many officers of the British Columbia Coast fleet have served on the Princess Royal, among them Capt. C. D. Neroutsos, manager of the British Columbia Coast Steamship Service, who was once her captain.

The PORTLAND ROSE

9:30 P.M. DAILY FROM PORTLAND

Only thru train Portland-Chicago

featuring

Lounge Car, Barber, Valet, Bath, Radio and Fountain Dining Car Service Deluxe Chair Car

and

Thru Pullman cars Portland to Salt Lake City, Denver, Omaha, Kansas City, Chicago. Connection for St. Louis.

THRU CHICAGO SLEEPER connecting at Portland with the Portland Rose

Leaves Seattle 12:00 (Noon) Daily

Train No. 458 leaving Seattle at 4.30 P.M. also connects with the Portland Rose.

Union Station Seattle, Wash.

UNION PACIFIC

GROUND RENT CHEAP IN GOOD OLD DAYS

On the last day of December, 1620, the famous Blackwall Yard, Liverpool, founded by the East India Company, was leased to William Burrell for a term of 464 years at a peppercorn rent. The yard had only been running a few years under the management of the company, but business men who made up the administration were shrewd enough to see that the way they were building ships was ruinously expensive, as was also their method of owning them. So they decided to dispose of the shipyard, while they kept a cerain measure of control.

Burrell only held the yard for about twelve months, and then transferred his lease to other parties for a rental of half a crown per annum. Finally, of course, this yard was the famous establishment of Messrs. R. and H. Green.

NOTICE TO MARINERS

Mariners are hereby advised:

That the two unwatched acetylene gas lights at Tahats Narrows, Nootka Sound, B.C., are reported not burning.

The False Narrows, East Spar Buoy, is reported approximately 300 yards out of position in a southerly direction.

These aids will be attended to as soon as possible.

A. W. R. WILBY,
Agent, Department of Marine.

Mill Bay Ferry

(New Effective)

Lv. Brentwood	Lv. Mill Bay
9:00 a.m.	8:35 a.m.
10:10 a.m.	10:45 a.m.
11:30 a.m.	12:15 p.m.
12:45 p.m.	1:30 p.m.
2:40 p.m.	3:45 p.m.
4:15 p.m.	5:00 p.m.

Gulf Islands Ferry Co., Ltd.

Saltspring Island Service

FERRY MS. "CY PECK"

DAILY (EXCEPT WEDNESDAY)

LEAVE SWARTZ BAY	LEAVE FULFORD
9:30 A.M.	8:15 A.M.
4:30 P.M.	3:00 P.M.

Subject to Change Without Notice

FERRY TARIFF

Passengers.....25c One Way; 50c Return
Automobiles.....75c to $1.50, According to Weight
Trucks.....$1.25 to $2.00, According to Size

STAGE CONNECTIONS
DAILY (EXCEPT WEDNESDAY)

LEAVE VICTORIA	LEAVE GANGES
8:00 A.M.	7:30 A.M.
*3:30 P.M.	2:15 P.M.

*2:00 P.M. on Sundays

Phone E 1177 Phone E 1178

ROAD BOOST GRAIN RATES

Every Hundred Pounds Moved Will Pay Additional Six Cents Shortly

MONTREAL, Feb. 4 (CP).—The Star says today: "Two weeks and two days from now, it will cost six more cents a hundred pounds to ship wheat or other grain by rail from Canadian lake ports to Canadian Winter ocean ports, as the rate on grain will advance on February 20 from 29 1-2 to 35 1-2c a hundred pounds from Port Arthur and Fort William to Saint John or Halifax.

"The rate increase is the result of the activities of United States railroads, against whom Canadian lines compete, and against whose tariffs the Dominion's transportation systems must offer identical rates.

"Last year the Interstate Commerce Commission made the railroads reduce their grain rates from lakehead to seaboard by different amounts, based as usual on the United States ports in question."

CHAIRMAN WAS 'WRINGING WET'

T. V. O'Connor Says Merchant Marine Body Press Stories Indefinite

T. V. O'Connor, chairman of the United States Shipping Board, believes in "wet" American ships. Commenting before the House merchant marine committee recently on press reports of his testimony that American ships carry bars, he stated, "You couldn't tell from the stories whether I'm wet or dry, and I'll say right here I'm wringing wet."

Postmaster-General Brown's action in granting certain mail contracts to foreign shipping lines was assailed by members of the House committee. O'Connor was asked if he thought such contracts are defensible.

"My understanding," O'Connor replied, "is that where a difference of more than twenty-four hours' time of transit exists, the Postoffice Department is compelled under the law to grant the contract to a foreign ship line."

Members of the committee denied the Postoffice ruling was based on any express provision of law.

O'Connor was questioned at length regarding the recent sale of the United States Lines to the Nevada Corporation, under which the Shipping Board lost more than $6,000,000. O'Connor told the committee that the loss was greater than that. The board's activities are being investigated by order of the House.

SHRINERS' PLANE WILL CALL HERE

Gizeh Temple Arranging Reception to Party Due During Week From South

SAN FRANCISCO, Feb. 4.—Islam, the giant trimotored Stanavo-powered plane, operated by the San Francisco Shrine Convention, Inc., will arrive in Victoria within the next week, bearing Director-General William H. Woodfield, Jr., head of the 1932 Shrine convention committee, on his first official visit to Gizeh Temple in Victoria.

Director-General Woodfield will be received by a reception committee headed by Illustrious Potentate David McKenzie.

Arriving with Mr. Woodfield will be William Nixon, Al Rhein, W. W. Stuart, George Moore, Harold Maundrell, Michael Huinick and Robert H. Messer, convention officials. After making convention preparations with the officers of Gizeh Temple, the Shrine plane with the committee will continue to make a circuit of the cities of the Northwest.

Northern Fishermen Will Start "On Dot"

The Prince Rupert halibut fishing fleet has definitely decided to start 1932 fishing activities "on the dot," February 15, the legal opening date of the season. Preparatory steps are well advanced and the majority of the boats will be ready to go immediately the season opens.

If prices are at all satisfactory, the fleet will continue full operations. Should prices be low, it is stated a number of boats may curtail activities. At present, however, everyone is hopeful, and even the fish buyers, in view of frozen fish stocks being less than usual, are optimistic for a market which may be fairly strong.

SNOWSTORM FORCED MAIL CARRIER DOWN

It is not often that Percy Barnes fails to complete his flights between Victoria and Seattle. His trip on Wednesday was an exception. Leaving the Puget Sound city at 3:25 o'clock in the afternoon with last-minute mail for the Aorangi, he made a fast trip across. Delivering his mail, he decided to return to Seattle immediately. On the way back he encountered a snowstorm which forced him to land near Port Madison, where he remained for the night, completing his flight to Seattle yesterday morning.

Big Area Is Inundated by Floods

Just Another Scene Typical of the Flooded Country Near Glendora, Miss. Water Is Shown Surging Across the Countryside Through a Major Levee Break, the Current Being So Swift That Efforts at Repairs Are Handicapped. Thousands of Acres of Delta Lands Are Inundated by the Waters of the Tallahatchie River.

Ocean and Coastwise Movements

Weather Report

ESTEVAN—Overcast; northwest, light; 30.08; 41; light swell.
PACHENA—Cloudy, hail showers; southeast, light; 40; moderate swell.
CARMANAH—Overcast, rain; southeast, light; 29.95; sea smooth.
CAPE BEALE—Cloudy; west, light; 29.88; light swell.
SWIFTSURE—Cloudy; southwest, light; 30.03; 45; moderate swell.

Wireless Report

(Estevan, 8 p.m., unless otherwise stated)
RUTH ALEXANDER—San Francisco for Victoria, fifteen miles from Victoria.
TEXADA—San Francisco for Victoria, 110 miles from Victoria.
BONNINGTON COURT—Bound Vancouver, left Green's Cove, 8 p.m.
WEST CACTUS—San Francisco for Victoria, 260 miles north of San Francisco.
SEISHO MARU—Vancouver for Yokohama, eighty miles from Estevan.
YAHIKO MARU—Vancouver for Yokohama, eighty miles from Estevan.
BUENOS AIRES—Honolulu for Vancouver, 1,075 miles from Vancouver.

West Coast Mails

AHOUSAT, BAMFIELD, CACHALOT, CEPPEYCEE, CLAYOQUOT, CLO-OOSE, ECOOLE, ESTEVAN POINT, KARAWIS, KLIOONAN, KYUQUOT, NOOTKA, PORT RENFREW, QUEEN'S COVE, SAN MATEO.

SECHART, TOFINO, UCLUELET

Mails close 10 p.m., 1st, 11th and 21st of each month.
Mails due 9th, 19th and 29th of each month.

CENTRE ISLAND

Mails close 10 p.m., 21st of each month; 6:30 a.m., 22nd of each month.
Mails due 29th of each month.

CACHALOT, CLAYOQUOT, ESTEVAN POINT, KARAWIS, KYUQUOT, TOFINO

Mails close 8:30 a.m.

CLO-OOSE, PORT RENFREW

Mails close 6th, 16th and 26th of each month.

HOLBERG, JUNE LANDING, PORT ALICE, QUATSINO

Mails close 11:15 p.m., Monday; 1:15 p.m., Friday.
Mails due 7 a.m., Tuesday and Friday.

SAN MATEO, BAMFIELD, PORT ALICE, QUATSINO

Mails close 8:30 a.m., Tuesday, Thursday and Saturday.
Mails due 4:30 p.m., Monday, Wednesday and Friday.

SECHART AND UCLUELET

Mails close 8:30 a.m., Thursday and Saturday.
Mails due 4:30 p.m., Monday and Friday.

Yukon and Atlin Mails

VIA VANCOUVER—Mails close 1:15 p.m., February 8 and 22; March 7.
VIA SEATTLE—Mails close 4 p.m., February 15 and 29; March 14.

Northern Points

(Effective September, 1931)

PRINCE RUPERT

Mails close 1:15 p.m., Monday, Tuesday, Thursday, Friday and Saturday.
Mails due 7 a.m., Sunday, Tuesday, Wednesday and Friday.

POINTS EAST OF PRINCE RUPERT

Mails close 1:15 p.m., Monday, Thursday and Saturday.

STEWART, PREMIER AND ANYOX

Mails close 1:15 p.m., Monday, Thursday and Friday.
Mails due 7 a.m., Sunday, Wednesday and Friday.

SWANSON BAY

Mails close 1:15 p.m., Tuesday.
Mails due 7 a.m., Friday.

OCEAN FALLS

Mails close 1:15 p.m., Monday, Tuesday and Thursday.
Mails due 7 a.m., Sunday and Wednesday.

Transpacific Mails

CHINA AND JAPAN

(February, 1932)

PRESIDENT TAFT—Mails close 4 p.m., February 8. Due at Yokohama February 18; Shanghai, February 23; Honakong, February 26.
*SHIDZUOKA MARU—Mails close 4 p.m., February 9. Due at Yokohama February 25.
PRESIDENT JEFFERSON—Mails close 4 p.m., February 20. Due at Yokohama March 4; Shanghai, March 8; Honakong, March 11.
*HIYE MARU (via Vancouver)—Mails Yokohama March 9.
EMPRESS OF ASIA—Mails close 4 p.m., February 27. Due at Yokohama March 10; close 11:15 p.m., February 24. Due at Shanghai, March 14; Honakong, March 17.
*Mail for Japan only.

AUSTRALIA AND NEW ZEALAND

AORANGI—Mails close 5 p.m., February 3. Due at Auckland February 22; Sydney, February 27.
MAKURA (via San Francisco)—Mails close 11:15 p.m., February 14. Due at Wellington March 7; Sydney, March 12.
SIERRA (via San Francisco)—Mails close 11:15 p.m., February 22. Due at Auckland March 18; Sydney, March 22.
NIAGARA—Mails close 5 p.m., March 2. Due at Auckland March 21; Sydney, March 26.

Shipping Calendar

TO ARRIVE

CORTONA—United Kingdom, February 7.
PRESIDENT JEFFERSON—Philippines, China and Japan, February 8.
TYNDAREUS—Orient ports, February 9.
HIYE MARU—Japan (for Vancouver), February 8.
PACIFIC PIONEER — United Kingdom, February 13.
SULAIRIA — United Kingdom, February 17.
EMPRESS OF ASIA — Philippines, China and Japan, February 23.
YOKOHAMA MARU—Japan, February 23.
PRESIDENT MADISON — Philippines, China and Japan, February 23.
NIAGARA—Australia, New Zealand, Fiji and Hawaii, February 26.
PACIFIC TRADER — United Kingdom, February 27.

TO DEPART

AORANGI—Hawaii, Fiji, New Zealand and Australia, February 3.
PRESIDENT TAFT—Japan, China and Philippines, February 6.
SHIDZUOKA MARU—Japan, February 8.
PRESIDENT JEFFERSON—Japan, China and Philippines, February 20.
HIYE MARU—Japan (from Vancouver), February 25.
EMPRESS OF ASIA—Japan, China and Philippines, February 27.

Gulf Island Mail

(Effective October 4, 1931)

GANGES, GALIANO, MAYNE, PENDER ISLAND, PORT WASHINGTON, SALTSPRING ISLAND

Mails close 11:15 p.m., Sunday, Wednesday, Friday; 10 a.m., Tuesday.
Mails due 5:30 p.m., Monday; 7:15 a.m., Sunday, Wednesday, Friday.

BEAVER POINT, FULFORD HARBOR

Mails close 10 a.m., Tuesday; 11:15 p.m., Wednesday, Friday.
Mails due 7:15 a.m., Sunday, Wednesday, Friday.

SATURNA, SOUTH PENDER

Mails close 11:15 p.m., Sunday, Wednesday.
Mails due 5:30 p.m., Monday; 7:15 a.m., Friday.

MUSGRAVE

Mails close 11:15 p.m., Wednesday, Friday.
Mails due 7:15 a.m., Sunday, Wednesday.

NORTH GALIANO

Mails close 11:15 p.m., Sunday.
Mails due 5:30 p.m., Monday.

British Mails

SS. EUROPA (via New York)—Mails close 4 p.m., February 5.
SS. MELITA—Mails close 1:15 p.m., February 8.
Mail intended for transmission via New York must be so marked. When sent by air over United States lines, mail for New York can be sent two days later than the dates indicated.

WEST INDIES GENERALLY

Mails close 1:15 p.m., February 3.

Honolulu Mails

VIA SAN FRANCISCO—Mails close 11:15 p.m., February 7, 8, 9, 14, 16, 17, 21, 22, 23 and 28; March 1, 8 and 9.
MS. AORANGI—Mails close 5 p.m., February 3.
SS. NIAGARA—Mails close 5 p.m., March 2.
SS. EMPRESS OF CANADA—Mails close 4 p.m., March 18.

Submarine Likely to Remain on Bottom for Months

PORTLAND, Eng., Feb. 4 (AP).—Divers today were examining the wreck of the British submarine M-2, which sank, January 26, off the coast here and which was definitely located on the bottom of the channel late last night by sub-sea soundings.

Admiralty officials said it was unlikely that the hull of the submarine, which went down with sixty-one men aboard, would be salvaged before next Summer. Westerly winds in the channel would be almost certain to interrupt the salvage work if it were begun now, they said.

DARING LEAP DID NO GOOD

Flyer Jumped When Close to Ground—Died From Injuries

KALAMAZOO, Mich., Feb. 4 (AP).—Francis H. Rust, thirty-four, Thompson Aeronautical Corporation air-mail pilot, who lay injured near his wrecked plane for seventeen hours, Tuesday, in the wooded area north of Marcellus, died today in Bronson Hospital here.

Rust crashed when caught in a snow squall after leaving Marcellus on a Kalamazoo and Chicago flight. He jumped when he saw a crash was inevitable, but was too low for his parachute to open properly. His fall was broken by trees and bushes.

Searching parties, unable to push their hunt by air, due to the weather, did not locate him until Tuesday afternoon.

BRIDGE PLANS ARE ADVANCED

Bond Issue Trustee Cause of Writ Being Issued Against Company

VANCOUVER, Feb. 4 (CP).—Plans for placing Second Narrows Bridge in operation again by effecting temporary repairs to the central 300-foot span, advanced one stage today when Burns, Walkem & Thompson, solicitors, issued a writ out of Supreme Court here against Burrard Inlet Tunnel & Bridge Company and the Corporations of the City of North Vancouver and the District of North Vancouver.

The plaintiff, Montreal Trust Company, as trustee of two bond issues totaling $700,000, asks for administration and execution by the court of the trusts in the indentures, and for the appointment of a receiver of the bridge, the only asset of the defendant company. The North Shore municipalities are joined as guarantors of the bonds.

SHORT OF FUNDS

Suit follows notification by the company to the Montreal Trust Company that it will be unable to meet interest payments, amounting to $20,825, on March 1. The City of North Vancouver and the District of North Vancouver will pay the money as guarantors, it is understood. An application will be made to the court next week for the appointment of a receiver.

When a receiver has been appointed, repairs to the bridge, according to existing plans, will be financed on receiver's certificates, and the same course will be followed in replacing the span with either a bascule or lift span, whichever is found satisfactory.

SPEED ANALYSIS OF OCEAN-GOING SHIPS GIVES BRITAIN LEAD

An analysis of the speed of vessels in the merchant fleets of the world, prepared by the National Council of American Shipbuilders, and covering only ocean-going vessels of 2,000 gross tons and upward shows the gross tonnage of vessels with a speed of 18 knots or more to be distributed among the maritime nations as follows: Italy, 305,048; United States, 423,649; Germany, 267,276; Sweden, 20,223; Great Britain, 834,314; France, 179,664; Netherlands, 49,396; Japan, 44,437.

More than 18 per cent of the gross tonnage of passenger and combination vessels throughout the world, it is stated, consists of vessels with speed of 18 knots or more.

About 7 per cent of the gross tonnage of ocean-going freighters throughout the world consists of vessels with speed of 14 knots or more. Only 2.2 per cent of the freighters under the American flag are in this speed class.

COMPANY TO ALTER NAME

Pacific Steamship Lines, Inc., New Style for Old Organization

The name and style under which the company has operated for a number of years will be a thing of the past when in the near future the Pacific Steamship Company will become Pacific Steamship Lines, Incorporated. The trade name of Admiral Line will be retained by the new company, which will be incorporated under the laws of Nevada. R. Stanley Dollar, executive head of the Dollar Steamship Lines, will be elected president of the new organization.

The new company will begin a new chapter of the Admiral Line with no indebtedness. Bonds of the old company will be preferred, and Class A stock of the new concern, except as bondholders elect to take twenty-five cents on the dollar cash to the amount of $1,037,975. Some exercised this option, which was open until today. The corporate structure of the Nevada company will be 50,000 shares of 6 per cent preferred $100 par, cumulative after January 1, 1934; 100,000 shares of Class A common stock, entitled to $1 a share in dividends, and 100,000 shares of Class B stock, most of which will be held by the Dollar Lines.

The Pacific Steamship Lines, Inc., operate the passenger and cargo steamers Emma Alexander, Ruth Alexander, H. F. Alexander and Dorothy Alexander between Seattle, Victoria and California ports, and the freight vessels Admiral Nulton, Admiral Chase and Admiral Wiley in the cargo service between North Pacific ports and California.

SEAPLANE WRECKAGE WAS WASHED ASHORE

WEST PALM BEACH, Feb. 4 (AP).—The wreckage of a seaplane, which some observers believe may have been the one in which five persons disappeared between Miami and Bimini, Bahama Islands, several days ago, was washed ashore by heavy seas here today. One number on the wreckage is 270.

Raising of admission prices to "big games" has brought a storm of protest upon the heads of the Football Association in Britain.

Ph. G8188

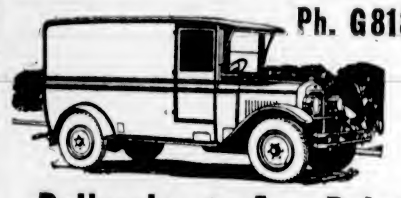

Deliveries to Any Point Up-Island

No Parcel Is Too Small, No Load Too Big for Our Up-to-Date Service

SALTSPRING ISLAND

Daily, Except Sunday, 8:15 A.M. Returning Daily, Leave Fulford Harbor, 2:30 P.M.

METCHOSIN, HAPPY VALLEY, COLWOOD AND LANOFORD, 8:15 A.M. Daily

COWICHAN LAKE AND WAY POINTS, 8:30 A.M. Daily

CHEMAINUS, LADYSMITH, NANAIMO, QUALICUM BEACH, COURTENAY, CUMBERLAND, PORT ALBERNI AND ALL POINTS NORTH OF DUNCAN, 10 A.M. Daily

VICTORIA TO PORT ALBERNI, Daily, Except Saturday and Monday, 9 A.M. Goods for This Stage Must Be Delivered to Depot

DUNCAN, 10 A.M. and 2 P.M. Daily
DUNCAN, SATURDAY, 10 A.M. and 1 P.M.

SPECIAL TRIPS ARRANGED TO ALL PARTS OF THE ISLAND

Phones—			
Victoria	G 8188	Courtenay	178
Duncan	480	Port Alberni	94
Nanaimo	1181	Parksville	81
		Saltspring Island	23T

Island Freight Service, Ltd.

1901 GOVERNMENT STREET, VICTORIA

"We Cover the Island" "All Our Routes Are Scenic"

Vancouver Island Coach Lines Limited

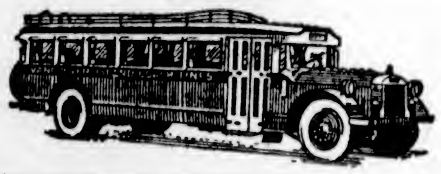

TO NANAIMO DAILY AT 8:30 A.M., 2 P.M., 6:15 P.M.

GORDON HEAD

WEEK DAYS

Leave Depot	Leave Gordon Head
7:50 a.m.	8:20 a.m.
10:00 a.m	10:30 a.m.
*12:15 p.m.	*12:45 p.m.
†1:15 p.m.	†1:45 p.m.
2:30 p.m.	3:45 p.m.
4:15 p.m.	4:45 p.m.
5:15 p.m.	5:45 p.m.
6:15 p.m.	7:30 p.m.
‡11:00 p.m.	---------

*Except Wednesday.
†Wednesday only.
‡Out only.

SUNDAY

Leave Depot	Leave Gordon Head
9:45 a.m.	10:30 a.m.
12:30 p.m.	1:30 p.m.
6:15 p.m.	7:00 p.m.
9:15 p.m.	---------

All trips via Cedar Hill Crossroad, Shelbourne, Ruby, Gordon Head, and return via Feltham, Shelbourne, Crossroad and Cedar Hill.

Charter Trips a Specialty

WE OPERATE ON THE FOLLOWING ROUTES

Victoria-Nanaimo
Victoria-West Saanich Road
Victoria-Sooke-Jordan River
Victoria-Sidney-Rest Haven
Victoria-Deep Cove
Victoria-Saltspring Island
Victoria-Langford-Goldstream
Victoria-Shawnigan Lake
Victoria-Cordova Bay
Burnside Route
Lake Hill Route
Nanaimo-Parksville-Qualicum Beach-Campbell River
Nanaimo-Parksville-Port Alberni
Duncan-Doncheme
Duncan-Cowichan Lake
Cowichan Lake Boat
Victoria-Metchosin
Victoria-Gordon Head
Victoria-Cadboro Bay
Gorge Route
Douglas-Ames Route

Express Service

We Maintain a Fast Express Service on All Our Routes. All Deliveries Are Prompt. Our Rates Are Reasonable. Call or Phone for Information

WE ARE UNION PACIFIC—GREYHOUND AGENTS

From Coast to Coast From Border to Border

Tickets to Any Point on Sale at Our Office

Depot, Broughton St. at Broad

Phone E 1177 Phone E 1178

VICTORIA BOYS STAR IN VICTORY OVER JAPAN

Large List of Matches Is Carded in Island Badminton Tourney Today

Eric Leney, Muir And Noel Radford To Display Wares

Defending Champion and Two Strong Favorites to Start Title Campaigns at Armories—Fifty-Four Fixtures Scheduled—Keen Competition Expected in Doubles

Eric Leney, versatile badminton star from Duncan, will start the defence of his Vancouver Island men's singles title this afternoon at the Armories when he steps on the floor to meet Dudley Wickett, young Willows Club player, in his first round match. For weeks the Up-Islander has been training and will open his campaign for his second consecutive crown in the pink of condition and confident of repeating. To repeat, Leney must hurdle the strongest field in history.

The record field of ever 180 competitors, which got into action Wednesday evening, will be greatly reduced this evening following the completion of the fifty-four matches on the day's programme. The first set of matches will start at 11 o'clock this morning and the last at 9:45 o'clock this evening. Finalists in the top half bracket will be named tonight in both the men's and women's singles, while the same applies to the bottom half draws in the women's and men's doubles. In the last two matches of the day, the semi-final of the bottom half of the mixed doubles will be played, and the semi-final of the top half of the handicap mixed doubles is carded.

In the boys' and girls' junior events and the men's consolation singles, play will commence at 6:30 o'clock as the courts become vacant. All competitors on arrival are asked to report to the offical referee and are requested not to leave the building without his permission, as matches will be run off at every opportunity. Players will be scratched if not on time.

FAVORITES TO PLAY

Two noted stars will start their championship chase today. Noel Radford, Canadian finalist in 1930 against Jack Purcell, will face Major Chambers in his first round match this morning, while J. G. Muir, veteran Mainland ace, will meet I. Phillips, Willows, Club, this afternoon. Both are favored for the title now held by Leney. History will repeat itself when Drennan Hincks, Brentwood College teacher, takes the courts against Fraser Mitchell, one of his students, in one of the feature matches in the men's singles. Late last year, the same pair battled away for the city championship at the Willows with Hincks coming through to victory. The outcome of this match will be watched with great interest.

Sharp competition will, no doubt, take place in the large string of doubles matches. Badminton lovers journeying to the Arhories are expected to witness some of the best exhibitions seen in these parts for a long time. Officials announced yesterday that all the finals would take place Saturday evening, commencing at 7:30 o'clock. Following the naming of the champions, a dance will be held in honor of the visiting players, starting at 10 o'clock.

TODAY'S DRAW

Today's draw and starting times follow:

11:00 a.m.—A. Bazett vs. Max Ladner; N. Radford vs. Major Chambers; Mrs. I. Mangin vs. Miss N. Blythe; Miss D. Motley vs. Miss R. Northwood.

11:30 a.m.—Miss J. Campbell and G. Phillips vs. Ladner and partner.

2:00 p.m.—Mrs. Sheriden Ricl and Miss Blythe vs. Misses M. and R. Northwood; D. Wickett vs. E. Leney; Miss Norie and Miss J. Campbell vs. Mrs. Tremaine and Mrs. Ridewood.

2:30 p.m.—Miss Blythe and Major Gibson vs. Miss Goddard and Hocking.

3:00 p.m.—Mrs. Sheriden Ricl and Radford vs. Ladner and partner or Miss J. Campbell and G. Phillips; F. Mitchell vs. D. Hincks.

3:30 p.m.—E. Leney vs. A. Bazett or Max Ladner; I. Phillips vs. J. G. Muir.

4:00 p.m.—J. G. Muir or I. Phillips vs. H. T. Matson; Miss Miller and Hincks vs. Ladner and partner; Mrs. Macdonald and J. F. Phillips vs. Miss Morley and R. A. Phillips; Henry Bennett vs. Jack Wilkinson; A. Barker vs. Roy Hurdle; R. P. Airey vs. C. B. Archibald; D. R. Philbrick vs. R. Y. Stanier.

4:30 p.m.—Hincks and Hocking vs. Phillips and Phillips; Mitchell and Rayment vs. Ladner and Wickett; Miss J. French vs. Miss P. Macdonald; Miss P. Radford vs. Strathcona No. 4; Miss D. Stanier vs. Miss Boyer; Miss M. Robbins vs. Strathcona No. 1; Strathcona No. 2 vs. Miss P. Bennett.

5:00 p.m.—Miss Oates and Rayment vs. Miss Blythe and Gibson or Miss Goddard and Hocking; Miss M. Campbell and Colclough vs. Muir and partner; Mrs. Sheriden Ricl vs. Miss D. Swayne; Miss K. Hall and Sparks vs. Miss Pitts and Mitchell; Miss B. Baillie vs. Miss D. Maynard; Miss W. Baillie vs. Miss C. Brown.

5:30 p.m.—Miss Nicholson and Hett vs. Mrs. Sheriden Ricl and Major Dobbin; Miss N. Blythe and Webb vs. Miss Oates and Hocking; Miss Hedley and Dunbar vs. Miss Hughes and Bagley; Miss Y. Archibald vs. Miss P. Radford or Strathcona No. 4; Miss M. Robbins or Strathcona No. 1 vs. Miss M. Sutcliffe; Henry Bennett or Jack Wilkinson vs. A. Barker or Roy Hurdle; R. P. Airey or C. B. Archibald vs. D. R. Philbrick or R. Y. Stanier.

6:00 p.m.—Muir and Radford vs. Webb and G. Phillips; Miss K. Unsworth vs. Miss B. Baillie or Miss D. Maynard.

6:30 p.m.—Miss Hall and Sparks or Miss Pitts and Mitchell vs. Miss Hedley and Dunbar or Miss Hughes and Bagley.

7:00 p.m.—Leney and Bazett vs. Taylor and Brand; Miss Miller and Hincks vs. Miss Campbell and Colclough or Muir and partner; Miss Nicholson and Hett or Mrs. Rice and Dobbie vs. Mr. and Mrs. Mangin.

7:30 p.m.—Mitchell and Rayment or Ladner and Wickett vs. Chambers and Matson; Miss Norie and Leney vs. Miss Blythe and Webb or Miss Oates and Hocking; Ladner and partner or Miss Miller and Hincks vs. Miss J. Campbell and Colclough.

8:15 p.m.—Top half semi-final of men's singles; top half semi-final of women's singles.

9:00 p.m.—Bottom half semi-final of women's doubles; bottom half semi-final of men's doubles.

9:45 p.m.—Bottom half semi-final of mixed doubles; top half semi-final of handicap mixed doubles.

SENIOR 'A' SERIES WILL OPEN MAR. 12

First Game of Provincial Cage Championships to Start at Local Gym

THREE TITLE GAMES BILLED WEDNESDAY

Dates for the playing of the British Columbia senior "A" basketball championship between the local winners and the Mainland champions will be Saturday, March 12, and Saturday, March 19, according to word received here yesterday by President Jack Taylor, of the Victoria and District League. The first game will be held at the Victoria High School gymnasium, and the second either in Vancouver or New Westminster.

Commercials and Buyats will meet in the second of their three-game series Wednesday evening at the High gymnasium. The former copped the initial argument, 21-11, and are favorites for the city championship. The same evening, Green Mill and J.B.A.A. will clash in the second and final game of their series for the senior "C" honors. Green Mill will take the floor holding a point lead as a result of their 16-15 win in the first game Wednesday.

TRIPLE TIE

Slingers' great victory over the Beavers, Wednesday, created a three-way deadlock in the second half race for the intermediate "A" laureis and a play-off will be necessary. Beavers, Slingers and Y.M.C.A. will play off for the title. If the "Y" or Slingers win, they will meet the Beavers, first half winners, for the city crown. There is a possibility that this series will start on Wednesday evening, thus completing the finest three-game programme of the season.

Senior "A" play-offs will start in Vancouver shortly with the New Westminster Adanacs, Crusaders and Shores Jewelery competing. The Royal City squad will probably draw a bye in the series, as they are at present leading the league and are expected to finish there. The winners of the provincial title will journey East to compete in the Canadian championship, held at present by the University of British Columbia. Varsity will be eligible for the British Columbia series although they are not in the league.

Canadian Curlers Win Three Out of Four Exhibitions

By WALLACE H. WARD
Canadian Press Staff Writer.

LAKE PLACID, N.Y., Feb. 4.—Four Canadian rinks today won three out of four matches of curling exhibitions arranged as "demonstrations" on the Winter Olympic programme.

Quebec Province defeated a Connecticut quartette, 14-12; Manitoba defeated Massachusetts, 19-10, and Kitchener, Ont., defeted Michigan, 21-7. Northern Ontario, with a remade four, lost to a New York rink, 20-8.

WANDERERS' LINE-UP

Oak Bay Wanderers line-up for the intermediate Rugby game at Canteen grounds tomorrow follows: Ellis, Williams, Carmichael, McConnan, Pangman, Acland, Burgess, Blakey, Stewart, Campbell, Dickinson, McGregor, Carson, Rogerson and Bankes

BELIEVE IT OR NOT - - - - - - - By Ripley

EXPLANATION FOR YESTERDAY'S RIPLEY CARTOON

The 301-Year-Old Pear Tree—The first pear tree planted in the United States is still standing in the site where it was planted in 1630 by Governor John Endicott, who brought it to Danvers, Mass., from England. This 301-year-old tree is still bearing fruit, and is visited annually by many people. My drawing was made from an original photograph of it.

Please address all queries to Cartoonist Ripley, c/o King Features, New York City, N.Y.

Canadian Skaters Have Tough Luck In Opening Races

Dominion Representatives Qualify Well in Heats, but Accidents Injure Chances in Finals—Shea and Jaffee Victorious

By WALLACE H. WARD
Canadian Press Staff Writer.

LAKE PLACID, N.Y., Feb. 4.—Despite disheartening mishaps to Canadian speed skaters, and a near catastrophe in the opening hockey game, Olympic Winter sports stars from the Dominion gave an imposing display here today in the opening events on the Olympic championships programme.

Canadian speed skaters made a fine showing despite accidents. Alex Hurd, of Hamilton, Ont., placed third in the 500 metres final, with Frank Stack, of Winnipeg, fourth, and Bill Logan, of Saint John, N.B., fifth. Logan captured third position in the final of 5,000 metres, but Stack and Harry Smythe, of Moncton, N.B., got tangled on the turn into the stretch and finished seventh and eighth.

Curling in the demonstration events, four Canadian rinks won three out of four matches at the Arena this afternoon.

Germany joined Canada in the undefeated class in hockey when the Teutons defeated Poland this afternoon, 2-1. Both teams scored in the second period, and Germany went ahead in the third.

It was a tight squeeze for the Winnipegs this morning, but they managed to take a 2 to 1 decision after a strong counter-attack with the game nearly over.

STACK WINS EVENT

There were three heats in the 500-metre speed skating event. Frank Stack paced leisurely around the track to capture the first heat in 44 3-10 seconds. Bill Logan placed second, behind Bernt Evensen, of Norway, in the second heat to qualify for the final. Leo Sylvestre, of Montreal, was boxed on the curve into the stretch and could not break through for the straightaway spring. Alex Hurd won the third heat in 44 9-10 seconds.

The final was carried off by Jack Shea, of Lake Placid, with Evensen second, and Alex Hurd, third. Logan was in fifth position, a jump behind Stack, who finished fourth.

Irving Jaffee won the opening heat of 5,000 metres handily. With Harry Smythe, of Moncton, N.B., in fourth place, trailing Ivar Ballangrud, of Norway, the defending champion.

Alex Hurd, second Canadian entry in the heat, was eliminated through hard luck. Ishiwara, of Japan, spilled on the turn and took Hurd down with him. Two Canadians qualified in the other heat. Bill Logan finished third, almost neck and neck with Frank Stack.

In the final, once again misfortune dogged the footsteps of the Dominion skaters. Evensen faltered on the backstretch curve on the final lap and swung in, forcing Smythe over the boundary line. Smythe's sudden turn to avoid the Norwegian was fatal to Frank Stack's hopes. The Winnipeg boy was thrown completely off his stride and could not get past till it was too late and the rest of the field were in the last stretch. Stack finished seventh and Smythe, eighth.

Stack complained to the officials and asked that the race be held over again, but the committee ruled his protest out and declared Jaffee champion.

SKATING SUMMARY

Final summary follows:

500 metres—Won by Jack Shea, United States; second, Bernt Evensen, defending champion, Norway; third, Alex Hurd, Hamilton, Ont.; fourth, Frank Stack, Winnipeg, Man.; fifth, Bill Logan, Saint John, N.B.; sixth, O'Neill Farrell, United States.

5,000 metres—Won by Irving Jaffee, United States; second, Edward Murphy, United States; third, Bill Logan, Saint John, N.B.; fourth, Taylor, United States; fifth, Ivar Ballangrud, defending champion, Norway; sixth, Bernt Evensen, Norway; seventh, Frank Stack, Winnipeg, Man.; eighth, Harry Smythe, Moncton, N.B.

Point standing of the teams follow (unofficial compilation on a 10-5-4-3-2-1 basis).

United States	29
Canada	13
Norway	8

Veterans of France "B" squad nosed out Pro Patria "B" team in an Interservice Billiard League fixture last night 710 to 703. The matches were closely contested and the winner was not declared until McLuckie defeated Harry Rochon in the last match, 200 to 161. Scores:

Pro Patria "B"		Veterans of France	
J. Waterston	200	H. Southern	165
H. Renwick	142	C. Crawford	200
J. Mountain	200	R. C. Pembridge	145
H. Rechon	161	H. McLuckie	210
Total	703	Total	710

DAULA PINS RODGERS

BELLINGHAM, Feb. 4 (AP).—The beef trust took a beating last night when Tiger Daula, India, won an easy main event over Roughhouse Rodgers, of The Dalles, Ore., in a wrestling exhibition last night. Rodgers weighed 265 pounds, while Daula weighed about the same tonnage.

Horse Returns $971 to Place At Miami Track

MIAMI, Feb. 3 (AP).—What is believed to be a record place price was paid today when Joe Edwards' Baal ran second in the first race at Hialeah Park and returned $971.10 for $2. A similar priced show ticket returned $248.30. Twelve dollars was bet on the horse to place and $4 to show.

Beavers in Win Over Lake Hill Badminton Team

Winning five out of the eight matches in the mixed doubles, Hudson's Bay Beavers No. 2 squad of badminton players scored a 9 to 7 victory over Lake Hill on Wednesday evening, on the later's home courts, in a Fourth Division fixture of the Lower Island League. In a Victoria Church League match, St. Mathias and First United Church "A" teams battled to a 6-6 deadlock.

Results of the Beavers-Lake Hill match follow, with the Lake Hill players first named:

Women's Doubles

Misses Dunnett and Styan beat Misses Jubb and Hooper, 15-5.

Mrs. Goodwin and Miss McGowan lost to Misses Jubb and Hooper, 10-15.

Misses Dunnett and Styan beat Misses Bleasdale and Walker, 15-7.

Mrs. Goodwin and Miss McGowan lost to Misses Bleasdale and Walker, 13-15.

Men's Doubles

Massey and Knott lost to Henderson and McAdams, 4-15.

Scutt and Goodwin beat Henderson and McAdams, 15-3.

Massey and Knott beat McDonald and Washington, 15-10.

Scutt and Goodwin lost to McDonald and Washington, 8-15.

Mixed Doubles

Miss Dunnett and Massey lost to Miss Bleasdale and Henderson, 14-17.

Miss Goodwin and Knott lost to Miss Bleasdale and Henderson, 8-15.

Miss Dunnett and Massey lost to Miss Walker and McDonald, 12-15.

Mrs. Goodwin and Knott beat Miss Walker and McDonald, 15-8.

Miss Styan and Goodwin beat Miss Hooper and McAdams, 15-11.

Miss McGowan and Scutt beat Miss Hooper and McAdams, 15-10.

Miss Styan and Goodwin lost to Miss Jubb and Washington, 15-18.

Miss McGowan and Scutt lost to Miss Jubb and Washington, 12-15.

BOB TRAPP GOES TO BLACK HAWKS

TULSA, Okla., Feb. 4. — Bob Trapp, veteran defence star of the Tulsa club of the American Hockey League, and Burr Williams, young St. Louis defence player of the same circuit, jumped their clubs after last night's game here and left for Chicago to join the Chicago Black Hawks of the National League.

It was learned that both players were given substantial increases in salary over what they were receiving from the American League clubs.

Victoria Members of Canadian Rugby XV Score All Five Tries

Local Stars Gather All Major Points in All-Canada's 21-8 Victory Over Powerful Meiji University—Warnock and Skillings Score Twice and Campbell Forbes Once

TOKIO, Feb. 4 (CP). — The Canadian English Rugby team demonstrated their class to the satisfaction of 20,000 spectators here today when they defeated the strong Meiji University squad 21 to 8. This is the team which has overwhelmed all other Japanese universities this season on their road to the intercollegiate championship and the Canada Cup.

The game was played on a slippery field and was a hard-fought struggle between the forward lines. The effectiveness of the Meiji backfield, especially, was nullified by continual offside play.

The players from Victoria, of whom there are a half dozen with the visitors, had a field day, three of them scoring fifteen of their team's twenty-one points. George Niblo, the Vancouver three-quarter, continued his rampage by converting three trys and bringing his scoring total for the tour to twenty-nine points.

FORWARDS BRILLIANT

The strong, fast Meiji forwards bore the brunt of their team's attack, but the Canadian forwards played their customary brilliant game and maintained their advantage. Especially good were Jerry Boone, Toronto Wanderers; G. E. Cox, Montreal; Johnny Rowland and Campbell Forbes, Victoria Canadian Scottish; Bert Du Temple, Vancouver Meralomas, and George Warnock, Victoria Fifth Regiment.

Campbell Forbes, Victoria Canadian Scottish scrum breakaway, started the Canadians on the way to victory in the first half with a try, and Niblo made it a goal. Warnock followed with the first of his two trys, putting the Canadians up 8 to 0 at the end of the first half.

The Meiji forward line took things into their own hands at the beginning of the second half, after their backfield had failed to get away in the first, and they forced the play into the Canadian territory, from where they crossed the visitors' line.

The Canadians forced the attack after the kickoff and Warnock scored his second try, which Niblo converted.

SKILLINGS SCORES TWICE

The Meiji were playing their best game in this half and crossed the Canadian line for the second time and converted their try. Their threat was soon smothered, however, and Frank Skillings, fast three-quarter from Victoria, went across their line twice in succession. Niblo made his third convert.

The Canadians have now won four of their five games, their only loss being a 9 to 8 decision to All-Japan, at Osaka, on Sunday. They have two more strenuous games, one against an All-East Japan on Sunday, and the final match in which they meet All-Japan a week from today.

Tonight a Japanese banquet was given to the tourists at the famous Koyo-Kwan, so called Maple Club. Tomorrow they have lunch at Waseda University here and visit the great Kabukiza Theatre, at which classic dramas are shown. They will be dinner guests of The Tokio Nichi-Nichi newspaper.

The tourists were still greatly weakened by injuries. Their next game will be against an all East-Japan team next Sunday, and they will wind up their tour against the All-Japan team on February 11.

Line-ups:

Canada—Suier, fullback; Battye, Cameron, Niblo, Skillings, three-quarters; Wilson, five-eighths; Saundry, halfback; Murray, Warnock, Boone, Mitchell, Forbes, Du-temple, Rowland, Cox, forwards.

Meiji—Kasahara, fullback; Shibano, Tsujita, Yasuda, Toba, three-quarters; Kinoshita, Niwa, halfbacks; Ishuin, Matsuda, Sasatake, Miyake, Yamaguchi, Okada (captain), Tsushi, Otaki, forwards.

Toba and Tsushi played with the Japanese team in Vancouver and Victoria in 1930.

Programme for Today's Sports At Lake Placid

Today's Olympic programme follows:

Morning

9:30—1,500-metre speed skating preliminaries.
9:30—Curling (demonstration).
10:30—Hockey, United States vs. Poland.
11:00—1,500-metre finals.

Afternoon

2:15 — 10,000-metre speed skating races (preliminaries).
2:45—Hockey, Canada vs. McGill University (exhibition).
2:45 — Curling (demonstration).

Evening

8:15—Hockey, Germany vs. Lake Placid (exhibition).

HOCKEY WAR IS LOOMING

N.H.L. Will Not Accept Challenge of Minors for Stanley Cup

CHICAGO, Feb. 4 (AP).—War broke out in the ice hockey world today. The National and American leagues, at sword's point for the past two years, openly fought back and forth in a dispute over two American players' contracts and over defence of the Stanley Cup, emblem of world supremacy in ice hockey. Lawsuits and withdrawal of the National Circuit from the Stanley Cup play-offs appeared probable tonight.

Meanwhile, National Hockey League owners insisted they would not meet the American League in the play-offs for the Stanley Cup. Frank Calder, of Montreal, president of the National loop, said his league would not play the American League or "any outlaw league."

Trustees of the Stanley Cup already have accepted the American League challenge for the cup. If they insist on accepting the challenge, the National League owners insist they will put up their own trophy and play for it.

ERIC YORATH TO COMPETE IN B.C. BADMINTON MEET

CALGARY, Feb. 4.—Eric Yorath, Calgary city and Alberta provincial badminton champion in singles, men's doubles and mixed doubles, will enter the British Columbia tournament at Vancouver, February 11, 12 and 13. Yorath announced today he would leave Monday for the Pacific Coast city.

At the conclusion of the British Columbia tournament, Yorath will return to defend his Alberta title at the Edmonton tournament, February 18, 19 and 20, and will probably go to Winnipeg for the Dominion championships, March 3, 4 and 5.

CAPS TO WORK OUT

A workout of the Victoria Capitals juvenile football team will be held tomorrow morning at 10:30 o'clock at Central Park. All players are asked to attend.

Efforts to Bring Grads Five Here In April Planned

Local Officials Start Arrangements to Have Edmonton Quintette Play in City—Will Appear on Coast in Canadian Championship

Percy Page's wonder basketball team, the Edmonton Grads, holders of the world's, North American and Canadian women's championships, will make their third appearance before local fans early in April, if the plans set forth yesterday by officials of the Victoria and District League materialize. Plans were made yesterday to bring the great quintette to the Capital City, following the holding of the Canadian championship in Vancouver. The Prairie girls will come to the Coast to defend their crown and will be brought over from the Mainland to appear here against a team to be selected later.

It is nearly ten years ago since the Grads played here the first time, but ardent cage fans still remember the wonderful exhibition they gave to the large crowd at the Armories. A few years later the Grads invaded the city for the second time and played at the High School gymnasium against a local all-star squad. The gym was packed to capacity and another brilliant display was furnished by the visitors.

Although Coach Page has been forced to add new material to his squad, he has always had a championship quintette, one which has ruled the world since formed many years ago. Dan Cupid robbed Page of several of his stars, but he expects this every once in a while and reaches into his intermediate or junior teams for more material to carry on. The Edmonton coach has two or three teams functioning, and when the material is ready he places it on his first-string squad. His present squad is one of the strongest he has ever assembled and should have little difficulty in retaining its Canadian championship on the Coast.

The Grads don't know the word "defeat" exists. They have crumpled the strongest teams in all parts of the world with comparative ease. Canada will be represented by the Grads at this year's Olympic Games at Los Angeles.

Local officials are confident that the Grads will accept the offer. It will be a great boost to Victoria basketball to have such a team appear here, as they have been a great drawing card for years.

THOUSANDS SEE START OF SPORTS

Colorful Parade Features Opening Ceremonies of Olympic Meet

ATHLETES OF 17 NATIONS ON HAND

OLYMPIC STADIUM, LAKE PLACID, N.Y., Feb. 4 (AP).—Against a sparkling background of snow and ice, the lofty peaks of the Adirondacks frowning from the distance, Governor Franklin D. Roosevelt, of New York, officially opened the 1932 Olympic Winter Games to 331 athletes of seventeen nations at 10:30 a.m. today.

As a lusty brass band blared the anthems of the foreign lands, and a crowd of 5,000 in the open air stands cheered, the competitors, in the alphabetical order of nations, flags flying at the head, marched around the 400-metre ice surface of the skating track.

At their head was Fritz Berger figure skating champion, leading the Austrian delegation of skaters and bobsledders. Behind, in the gay-colored costumes of their nations, came the Canadians, red maple leaves emblazoned ocress their white jackets.

ALPHABETICAL ORDER

Then in order marched the athletes of Belgium, slightly out of place, Czechoslovakia, Finland, France, Germany, England, Italy, Japan, Hungary, Norway, Poland, Rumania, Sweden, Switzerland, and finally the seventy-man delegation of the United States.

Pointing out the history of the Olympics goes back 2,000 years, the governor said:

"May those ideals be resumed throughout the world, that we may realize international amity throughout all the nations of the world, preserving the splendid spirit of Olympic competition."

Jack Shea, American speed skater, then took the Olympic oath for all the athletes and the ice was cleared for the 500-metre dash, first event of the programme.

Mat Card to Be Held at Duncan Tomorrow Night

DUNCAN, Feb. 4.—A bumper crowd is expected at the Agricultural Hall Saturday night for the wrestling card to be staged by the Duncan Athletic Club. Six hundred attended the bouts last month. The main event is between Baptiste Paul, who made a big hit with local fans a month ago, and Clarence Bizer, Indian heavyweight champion of the Pacific Coast, who is reputed to be a tough opponent on the mat. Other bouts will be between Dan Johnson, of Westholme (165 pounds), who will tangle with Jasper Charles (150 pounds), of Victoria. Eric Pitt and Johnnie Kerrone, two local boys, will meet in the 140-pound class; and Fred Miller, Saanich, and T. McConnell, Brentwood, in the 160-pound division. "Tiger" Trent, Australia, and Fred Weeks will stage the semi-wind-up in the 170-pound class. In addition there will be a bout of Japanese wrestling, and the diminutive Thorne brothers will meet in the dustweight division.

COURT ACTION MAY FOLLOW "JUMPING" OF HOCKEY STARS

KANSAS CITY, Feb. 4.—William Grant, president of the American Hockey League, said today any attempt by National League clubs to recruit players of his circuit would be met by court action. Grant said, "These men are under contracts which are valid."

Harry Tabor, president of the St. Louis club, said today that Williams had denied the report that he had "jumped" to the Chicago club.

CANADA DEFEATS U.S. IN OLYMPIC HOCKEY OPENER

Flying Frenchmen Defeat Maroons to Gain Tie for Lead

Canadiens Nose Out City Rivals, 6-5, in Overtime to Take First Berth With Toronto Leafs—Boston Bruins Down Americans, 5-0

MONTREAL, Feb. 4 (CP).—Coming from two goals behind in the third period to send the game into overtime and notching the deciding counter in the extra session. Montreal Canadiens went into a tie for first place of the Canadian section of the National Hockey League here tonight by trimming Montreal Maroons, 6-5, in the fifth flare-up between the intracity rivals level with Toronto Maple Leafs. this year. Canadiens are now

It was from the stick of Wildor Larochelle that the two vital goals came. The Canadiens were trailing 5 to 3, with less than five minutes to go. Larochelle grabbed a pass from Mondou and beat Walsh with a shot that bounced into the net. About twenty seconds later he tore down towards the Maroons' goal again, and on a triple passing bout with Mondou and Morenz slipped the puck into the Maroon cage.

Diminutive Joliat made things certain for Canadiens by scoring the winning goal half-way through the overtime period on a pass from Lepine.

Summary

First period—1, Montreal, Brydson, 2:36; 2, Montreal, Ward (Siebert), 15:29.

Second period — 3, Canadiens, Morenz (S. Mantha), 11:47; 4, Canadiens, Joliat (Gagnon), 1:39; 5, Montreal, Trottier (Stewart and Siebert), 3:15.

Third period—6, Canadiens, Morenz, 0:12; 7, Montreal, Trottier (Stewart and Siebert), 2:58; 8, Montreal, Northcott (Smith), 12:21; 9, Canadiens, Larochelle (Mondou), :21; 10, Canadiens, Larochelle (Mondou and Morenz), 1:02.

Overtime period—11, Canadiens, Joliat (Lepine), 5:43.

BRUINS BLANK AMERICANS

NEW YORK, Feb. 4.—The Boston Bruins broke the spell the New York Americans have held over them during the National Hockey League season by trouncing the Amerks 5 to 0 tonight. It was the first time this season they have beaten the New Yorkers.

It was a completely one-sided game. Boston presented a strong defence in front of Wilf Cude, goalie, borrowed from the Bruins' cubs after two other netminders had been injured, and hooked it up with an attack that was fast enough to penetrate the American defence almost at will.

Eddie Shore was the big gun of the Boston team, scoring one goal and assisting in two others, as well as heading the defence.

Summary

First period—1, Boston, Shore (Weiland and Barry), 3:21; 2, Boston, Hitchman, 6:47.

Second period—3, Boston, Jerwa (Shore), 11:35; 4, Boston, Oliver (Shore), 3:49.

Third period—5, Boston, Klein (Jerwa), 7:25.

Ten Dollars Off

Winter Overcoats

$35.00 cost you..... **$25.00**

$29.50 cost you..... **$19.50**

$25.00 cost you..... **$15.00**

PRICE & SMITH, LTD.
614 YATES STREET

Second Half of Basketball Loop To Open Tonight

The second half schedule of the Suburban and District Basketball League will get under way this evening at the Agricultural Hall, Saanichton, with three games on the programme. In the initial fixture, Luxton's girls will meet Saanich, while Luxton and Keating will clash in an intermediate tussle in the second tilt. West Road senior "B" will tangle with Keating "B" in the feature attraction. The first game will start at 8 o'clock.

RALEIGH "STEPS OUT" from HISTORY

in Modern Attire by Tip Top Tailors!

Sir Walter Raleigh would certainly have hesitated before throwing his cloak down for a queen if Tip Top Tailors had been privileged to make his clothes. Tailoring clothes perfectly is not only Tip Top Tailors' aim and slogan; it is an actual fact, made possible by the wonderful co-operation of our huge staff of skilled designers and tailors who create the styles of the moment to the purchaser's individual measurements.

We have only one price—$27—but it offers you a choice of many of Britain's finest woollens, in leading weaves and patterns—plus a tailoring service unsurpassed at twice or three times the money. If you're interested in style, fit, wear and economy—drop into the Tip Top store tomorrow.

ONE PRICE $27 TO MEASURE

Any Tip Top Store or agent will gladly furnish you with samples for comparison.

Note: This is No. 5 of a series of famous characters dressed in the clothes of today by Tip Top Tailors.

650 YATES STREET

TIP TOP TAILORS LTD.

ROVERS WILL MEET JOKERS

Fast Roller Squads to Clash Tonight at King Rink—Monarchs Face Cross Juniors

Jokers and Rovers will meet this evening at the King Rink in one of the most important games of the second half schedule in the senior division of the Victoria Roller Hockey League. In the first game, Monarchs will clash with Cross Juniors in an intermediate fixture at 7:30 o'clock. Ernie Stock will referee both games.

The two senior squads are running neck and neck for the honors and will be out after victory. Jokers will line up with Pastro in goal, and Bothwell and Rickinson on the defence. Lawson, Woods, Munro, Taylor and Burnett will alternate on the forward line. Headed by the sharpshooting Johnny Carlow, the Rovers will be strong in all departments.

Rugby Loop Will Carry On Schedule

Officials of the Intermediate Rugby League announced yesterday that the teams would carry on their second half schedule as carded for an indefinite period, and that the squads would terminate the last half list of fixtures some time next month. The team out in front, at the time the schedule is called off, will be declared second half champions, and will clash with Victoria College, first half winners, for the city championship.

Bill to Extend Title Bouts in Illinois Passes

CHICAGO, Feb. 4 (AP).—Chicago's fight for a fifteen-round boxing bill for heavyweight championship matches, apparently has been won.

The bill has passed the State House and Senate, and will be sent to the Governor for his signature after the two legislative branches agree on minor differences.

Fifteen per cent of the gross receipts from all such heavyweight championship matches in Illinois will go to the State under the terms of the bill, which concerns the heavyweight championship field only. Chicago promoters were elated with the bill's passage, as the ten-round limit has lost several title bouts for them.

NANAIMO BOWLING

NANAIMO, Feb. 4.—On the local bowling alleys last evening in a Commercial League fixture, Spencer's took two games from the Eagles. Jack Freethy, of Spencer's, was high score with 256 and high average with 194. Philpott's Cafe took three games from Bay View, with H. Hurst, for the cafe, high score with 240 and high average with 217.

In the City League, the Eagles took two games from the General Autos, with Bert Work, of Eagles, high score with 184 and high average with 163.

How Canadians Fared in First Day of Sports

What Canada did at the Olympics yesterday:

500-metre speed skating preliminaries.

Frank Stack, Winnipeg, won first heat.

William Logan, Saint John, N.B., second in second heat.

Leo Sylvestre, Montreal, last in third heat.

Alex Hurd, Hamilton, won fourth heat.

500-metre final:

Alex Hurd, Hamilton, third.

Frank Stack, Winnipeg, fourth.

William Logan, Saint John, fifth.

Hockey:

Canada defeated United States, 2 to 1 (ten minutes overtime).

5,000-metre speed skating preliminaries:

Harry Smythe, Moncton, N.B., fourth in first heat.

William Logan, Saint John, third in second heat.

Frank Stack, Winnipeg, fourth in second heat.

5,000-metre final:

William Logan, Saint John, third.

Frank Stack, Winnipeg, seventh.

Harry Smythe, Moncton, eighth.

Curling demonstration:

Quebec won from Connecticut, 14-12.

Ontario won from Michigan, 21-7.

Manitoba won from Massachusetts, 19-10.

Northern Ontario lost to New York, 20-8.

Alf Engen's Ski Jump Recognized As World Record

OGDEN, Utah, Feb. 4 (AP).—A ski jump of 257 feet, made by Alf Engen at Big Pines, near Los Angeles, last Friday, has been recognized as the world's record by the Western America Winter Sports Association, it was announced today by A. F. Warden, the secretary.

Engen's former mark, also recognized as a world's record, was 247 feet, made at Ecker Hill, near Salt Lake City, January 1, 1931. He also is credited with a jump of 266 feet, made in an exhibition at Ecker Hill this season.

Tigers to Take Thirty-Three to Training Camp

DETROIT, Feb. 4 (AP).—Thirty-three players are on the roster from which the Detroit Tiger management will attempt to build a pennant contender beneath California skies this Spring. Ten of them are making their first bids and some of the others are coming back again for another chance.

The first detachment of players, including the batterymen, will report to Manager "Bucky" Harris at Richardson Springs, Calif., on February 19. The remainder will register at Palo Alto, Calif., by March 1.

PERKINS REACHES CHAMPIONS' FINAL

ST. AUGUSTINE, Fla., Feb. 4 (AP).—T. Philip Perkins, former British amateur champion, advanced to the semi-finals of the national tournament of golf club champions today by defeating J. B. Ryerson, Cooperstown, N.Y., 1 up, in a hard-fought match.

Present Standing of Clubs in Old Country Soccer

(Including Games of Saturday, January 30)

ENGLISH LEAGUE
First Division

	P.	W.	L.	D.	Goals F.	Goals A.	Pts.
Everton	35	17	5	1	64	47	35
Sheffield United	37	16	9	2	62	43	34
Newcastle United	35	14	6	3	54	45	31
West Bromwich A.	37	13	6	3	46	36	31
Aston Villa	35	13	6	4	73	48	30
Arsenal	35	13	7	6	57	34	30
Huddersfield Town	35	12	7	6	52	34	30
Sheffield Wed.	35	12	9	5	62	56	29
Liverpool	35	13	5	5	58	58	29
Birmingham	35	11	10	4	46	40	26
Middlesbrough	35	10	10	5	40	40	26
Bolton Wanderers	35	11	12	3	43	53	25
Manchester City	37	8	10	9	53	53	25
Blackburn Rovers	37	10	13	5	59	65	25
Portsmouth	34	10	10	4	38	40	24
Chelsea	35	11	14	1	48	53	23
West Ham United	35	9	12	4	42	61	22
Derby County	37	8	12	8	44	63	22
Leicester City	35	8	14	3	48	68	19
Sunderland	35	5	13	5	35	53	15
Blackpool	35	7	15	3	37	60	17
Grimsby Town	36	5	15	3	39	81	13

Second Division

	P.	W.	L.	D.	Goals F.	Goals A.	Pts.
Wolverhampton W.	36	15	4	8	75	38	38
Leeds United	36	16	5	5	58	31	37
Stoke City	35	14	5	6	48	34	34
Bury	35	15	8	4	65	38	34
Plymouth Argyle	36	13	5	8	63	38	34
Bradford	36	13	7	4	49	33	34
Millwall	36	11	10	5	46	44	27
Notts County	35	9	9	8	53	46	26
Bradford City	36	9	9	8	57	51	26
Southampton	35	11	11	3	41	51	25
Swansea Town	36	12	13	1	50	46	25
Nottingham Forest	35	9	10	7	48	48	25
Tottenham Hotsp'rs	35	8	11	8	51	54	24
Port Vale	35	9	13	5	40	64	23
Oldham Athletic	35	7	11	6	36	50	22
Barnsley	35	9	13	3	34	67	21
Chesterfield Town	36	6	13	5	39	55	21
Manchester United	36	8	14	4	41	59	20
Burnley	35	7	13	6	34	59	20
Preston North End	35	5	12	7	40	58	19
Charlton Athletic	35	7	13	5	32	51	19
Bristol City	36	3	17	8	24	47	13

Third Division—Southern Section

	P.	W.	L.	D.	Goals F.	Goals A.	Pts.
Brentford	36	18	4	8	47	28	38
Fulham	36	15	8	5	73	42	35
Exeter City	36	14	7	5	54	41	33
Crystal Palace	36	13	6	8	53	36	32
Reading	37	13	8	6	59	51	32
Watford	36	13	8	6	36	46	31
Norwich City	35	11	7	7	40	30	29
Southend United	36	11	8	7	47	37	29
Brighton & Hove A.	35	11	6	8	43	35	28
Queens Park Ran.	35	9	8	9	63	46	27
Luton Town	36	12	12	2	50	46	26
Coventry City	36	10	10	8	41	57	26
Bristol Rovers	36	9	11	8	45	54	24
Bournemouth & B.	36	9	11	6	42	50	24
Mansfield Town	37	7	13	5	48	66	22
Swindon Town	36	13	8	5	43	48	31
Gillingham	36	8	13	5	38	41	21
Torquay United	36	7	12	7	45	66	21
Cardiff City	35	8	13	4	44	51	20
Clapton Orient	35	6	13	7	44	53	19
Northampton Town	36	6	16	5	39	49	17
Thames	37	4	16	7	31	63	15

Third Division—Northern Section

	P.	W.	L.	D.	Goals F.	Goals A.	Pts.
Lincoln City	34	18	4	2	70	24	38
Gateshead	35	15	5	3	68	30	33
Crewe Alexandra	35	10	7	3	47	36	23
Southport	34	13	9	3	37	30	31
York City	35	13	5	5	42	40	31
Barrow	34	14	9	1	50	33	29
Tranmere Rovers	34	11	7	5	70	37	28
Chester	34	10	8	5	45	36	25
Hull City	34	12	9	3	40	33	27
Darlington	33	11	6	4	42	42	26
Wrexham	35	10	9	5	40	43	25
Accrington Stanley	34	11	10	3	50	44	25
Stockport County	36	8	5	9	31	39	25
Hartlepools United	35	8	12	4	44	65	22
Carlisle United	35	6	10	9	41	49	21
Halifax Town	34	7	11	5	34	51	20
Doncaster Rovers	35	8	14	3	35	51	19
Walsall	35	6	15	3	36	58	15
Rotherham United	35	6	15	4	32	51	15
Rochdale	35	4	19	2	31	80	10
New Brighton	35	3	18	5	15	53	10

SCOTTISH LEAGUE
First Division

	P.	W.	L.	D.	Goals F.	Goals A.	Pts.
Motherwell	36	21	2	5	68	38	47
Rangers	37	20	3	4	78	27	44
Celtic	37	14	8	7	72	32	35
St. Mirren	36	16	9	3	56	38	35
Third Lanark	39	15	10	3	68	51	33
Kilmarnock	36	14	8	5	53	39	33
Partick Thistle	37	14	10	3	45	39	31
Aberdeen	30	13	11	7	43	44	31
Hearts	39	13	13	2	48	47	28
Cowdenbeath	39	11	11	7	51	54	29
Clyde	38	10	10	5	48	48	26
Dundee	29	9	12	8	46	63	26
Hamilton Acad.	38	10	12	5	53	51	25
Queen's Park	37	10	13	4	47	55	24
Airdrieonians	38	10	15	3	58	67	23
Ayr United	30	6	17	5	50	77	21
Morton	39	7	18	5	54	85	20
Falkirk	30	7	16	5	47	64	19
Dundee United	39	5	17	7	31	62	17
Leith Athletic	38	5	18	3	35	58	13

Second Division

	P.	W.	L.	D.	Goals F.	Goals A.	Pts.
East Stirling	27	20	5	2	82	37	42
St. Johnstone	26	18	5	3	67	40	37
Raith Rovers	27	17	7	3	72	46	37
Stenhousemuir	38	15	5	5	67	47	35
Forfar Athletic	37	15	8	4	68	59	34
Hibernians	27	14	6	5	57	35	33
Queen of South	27	15	9	3	60	58	33
East Fife	27	14	11	2	75	50	30
Bo'ness	27	13	10	4	54	65	30
Dunfermline Ath.	26	12	10	4	54	49	28
St. Bernards	27	11	10	6	51	49	28
Arbroath	27	11	12	4	59	55	26
Alloa	27	10	13	4	56	56	24
Dumbarton	27	8	13	6	41	53	21
King's Park	27	8	10	4	57	71	20
Albion Rovers	27	9	15	3	54	71	20
Brechin City	28	5	16	6	35	70	16
Montrose	26	7	15	2	33	59	17
Edinburgh City	26	4	16	4	50	98	12
Armadale	27	4	20	3	40	80	11

IRISH LEAGUE

	P.	W.	L.	D.	Goals F.	Goals A.	Pts.
Linfield	33	16	2	3	71	26	39
Derry City	34	14	4	6	59	29	34
Belfast Celtic	33	13	5	5	47	35	31
Glentoran	34	12	5	8	73	48	30
Coleraine	34	11	7	5	61	53	28
Ballymena	33	10	5	5	60	29	25
Cliftonville	33	9	10	4	49	53	22
Portadown	34	8	11	5	51	59	21
Distillery	34	7	10	7	53	64	21
Newry Town	34	8	12	4	40	50	20
Glenavon	34	7	13	4	43	67	18
Larne	34	5	12	7	43	70	17
Ards	34	5	14	4	50	78	15
Bangor	34	2	19	5	36	67	10

Ballymena-Linfield game on December 26 abandoned twenty-eight minutes from time with Ballymena leading 2-1.

Canadians Register 2-1 Victory Over Americans In Overtime Encounter

Dominion Representatives Finish Brilliantly to Take First Blood in Olympic Hockey—Lindquist Nets Winning Counter Late in Extra Period—Germany Downs Poland

HOCKEY STANDING

	W.	L.	F.	A.	Pts.
Canada	1	0	2	1	2
Germany	1	0	2	1	2
United States	0	1	1	2	0
Poland	0	1	1	2	0

LAKE PLACID, N.Y., Feb. 4.—Nervous at the start, Winnipegs, Canada's Olympic hockey team, finished with a burst of championship hockey to beat the United States Olympic squad, 2 to 1, in overtime here today.

The Canadians were down a goal at the end of the second period, but came back later in the third to tie the score and won the game with a pretty goal in the overtime period. The teams played three fifteen-minute periods and overtime.

Hack Simpson's goal in the third period, with the United States team two men short, was the turning point, tying the score and giving the rapidly-improving Winnipeg boys a chance to start their crusade for the world amateur hockey championship with a win. Then Vic Lindquist scored alone in the extra period.

RAGGED START

Winnipegs made a poor start. They lacked speed and punch and their defence was a little wobbly. They showed some improvement in the second period, but a wild pass was scooped up by Doug Everett, United States forward, and batted into the cage behind Bill Cockburn.

The United States lead bothered the boys, but in the last period they abandoned their defensive style and rushed to the attack, leaving Roy Hinkel alone on the defence. Their attack swept the United States hockeyists back to their own goal mouth, and Frank Farrell performed wonders in the goal to keep the Canadians from scoring. Palmer and Garrison, of the United States, were both penalized about the same time, and the Canadians had their chance. Jack Simpson rushed alone, swept in a wide circle inside the United States defence, and picked off a goal with a shot to the corner. The United States team had few chances after that.

WINNIPEGS TAKE CHARGE

The Canadians had found their stride and, despite a penalty to Hugh Sutherland and one to Norm Malloy, they had a clear margin on the play, apart from their winning goal. Lindquist picked up a loose puck at the United States defence, and flipped it into the twine as Goalie Farrell dived at him from the cage.

After their false start, the Winnipegs backchecked their opponents into submission, and few rushes passed the blue line. Sutherland and Hinkel either took the puck carrier off into a corner, or the forwards took care of him with a back check.

In the afternoon hockey game against Poland, Germany seemed considerably stronger, but snow and wind battered the players so that there was little chance for team play.

The starting line-ups:

Canada — Cockburn, Sutherland, Henkel, Simpson, Wise, Malloy. Spares: Lindquist, Monson, Rivers.

United States—Farrell, Anderson, Garrison, Chase, Palmer, Everett. Spares: Bent, Cookman, Nelson.

Officials—Lou Marsh, Canada, and Donald Sands, United States.

Summary

First Period—No score. Penalties: None.

Second Period—1, United States, Everett, 4:41. Penalties: None.

Third Period—2, Canada, Simpson, 13:10. Penalties: Garrison, Palmer.

Overtime—3, Canada, Lindquist, 5:50. Penalties: Sutherland, Malloy.

Brigade Cables Congratulations To Rugby Players

SHORTLY after the news reached here that the touring all-star Canadian Rugby fifteen had scored a great 21-8 victory over the Meiji University yesterday in Japan, Colonel T. B. Monk, of the 5th Brigade, sent a cablegram to Frank Skillings and George Warnock, two members of his regiment who figured prominently in the Canadians' win, congratulating them on their fine showing. Warnock is skipper of the senior 5th Brigade fifteen. Both players scored two tries each during the tussle before 20,000 spectators.

ARCADE SENIOR FIVEPIN LEAGUE

Colonist Compos — H. Pickup, 594; C. Chislett, 621; D. Clarke, 788; A. Benn, 627; W. Norris, 668. Total, 3,383.

Whitbanks—G. Davies, 578; B. Morry, 499; V. Scarborough, 168; H. Clark, 466; J. Huxtable, 662; J. Stewart, 490. Total, 3,855.

Colonist Compos won three.

Victoria Photo—J. Hodgins, 541; A. Falk, 760; J. Lee, 576; G. Wilkinson, 642; A. Harness, 780. Total, 3,359.

Pall Mall Taxi—G. Mason, 458; B. Mills, 518; B. Cox, 383; J. Paine, 482; low score, 483. Total, 3,414.

Victoria Photo won three.

Wildcats—C. Savage, 636; J. Howell, 874; W. Plater, 597; J. Quinn, 636; L. Freer, 453. Total, 3,578.

Eagles—W. Mitchell, 606; George Foster, 541; W. Espley, 534; B. Lester, 104; H. MacDonald, 298; J. Randall, 393; B. Espley, 311. Total, 3,767.

Wildcats won two.

Poodle Dog Cafe — A. Martin, 585; F. Elston, 814; P. Welsh, Jr., 600; S. Nelson, 636; low score, 401. Total, 2,636.

Colonist Scribes—Ted Fox, 518; B. McKelvie, 584; V. Gravlin, 514; A. Hawkins, 550; H. MacCalum, 518. Total, 2,684.

Poodle Dog won three.

COMMERCIAL TENPIN LEAGUE
Section "A"

Island Window Cleaners—G. Laird, 339; F. Smith, 478; T. Cole, 495; J. Norrington, 478; G. Sainsbury, 365; handicap, 334. Total, 2,467.

Northwestern Creamery—W. L. Butler, 511; N. H. Grant, 386; J. Sharp, 487; F. H. A. Norton, 590; R. Crawford, 480; handicap, 243. Total, 2,607.

Northwestern Creamery won three.

Shell Oil—L. Moser, 428; W. E. Peters, 501; H. Austin, 373; R. W. Crooks, 387; R. Nicol, 383; handicap, 378. Total, 2,449.

Victoria Shoe Repairing Shop — G. Motion, 645; P. Young, 590; J. MacLennan, 543; E. Newman, 593; A. Tripp, 163; C. Freer, 374; handicap, 69. Total, 3,578.

Victoria Shoe Repairing won three.

Lamberjacks—P. E. McCarter, 457; D. Mowat, 357; A. W. Millar, 391; Wilfert, 354; low score, 115; handicap, 304. Total, 1,879.

Peden Bros.—J. Wenger, 600; Balse Peden, 431; C. Paterson, 409; Bob Peden, 467; handicap, 141. Total, 2,068.

Peden Bros. won three.

Brenghton Street Service Station — L. Bennett, 393; V. Baines, 480; R. Knott, 425; L. Colton, 484; low score, 387; handicap, 168. Total, 2,349.

B.C. Telephone—A. Broadfoot, 451; J. Potts, 506; N. Sturrock, 391; H. Hornby, 550; N. Smith, 489; handicap, 294. Total, 3,681.

B.C. Telephone won three.

Rexterer—H. Plowman, 379; H. Penner, 302; W. Pransnell, 450; R. Predette, 371; low score, 361; handicap, 278. Total, 1,883.

Imperial Oil—C. Hilton, 377; P. Morten, 337; H. Leason, 464; J. Rowe, 485; E. Le Lacheur, 468; E. Whittehead, 338; handicap, 171. Total, 2,417.

Imperial Oil won three.

C.P.R. WOMEN'S FIVEPIN LEAGUE

Cupolas—N. Fell, 438; E. McDougall, 419; M. Spouse, 284; L. Hedley, 338. Total, 1,479.

Headlights — Mrs. Wilson, 360; Mrs. Austin, 488; Mrs. Richmond, 513; Mrs. MacLachlan, 344; Mrs. Foster, 499. Total, 2,194.

Headlights won two.

Semaphores—E. Rance, 341; E. Ray, 394; D. Hunter, M. Kennedy, 393; M. McMullen, 409. Total, 1,578.

Ever-Readys—Flude, 403; Kennedy, 398; Stokes, 484; Tebo, 451; low score, 319. Total, 3,051.

Ever-Readys won two.

Officites—Armistead, 447; Saunders, 491; Clarke, 392; Cole, 334. Total, 1,664.

Officites won three by default.

WOMEN'S COMMERCIAL FIVEPIN LEAGUE

Woolworth's—A. Newell, 480; A. Chesworth, 447; M. Janes, 379; M. Cessford, 485; low score, 395. Total, 3,159.

Happy Rollers — May Lindley, 601; Ivy McDowall, 535; Rena Watson, 444; Frances Hutchinson, 481; Phyl Rawlings, 530. Total, 3,572.

Happy Rollers won three.

S.T.S.—M. Burley, 562; G. Warburton, 391; M. Seymour, 486; M. Johnston, 427; M. Rodger, 554; M. Cheer, 85. Total, 2,345.

Rainbows—A. Glasan, 536; A. French, 455; M. Shemilt, 494; L. Mess, 597; N. Amyes, 437. Total, 2,471.

Rainbows won two.

Lucky Strikes—Dorothy Tyrrell, 323; F. R. Tyrrell, 398; B. Neal, 484; Maye Thomson, 493; low score, 230. Total, 1,898.

Delans—M. Hutchison, 369; G. Ray, 506; I. Baines, 395; M. Bridgeway, 491; M. Barrent, 354. Total, 2,079.

Delans won three.

Pantorium—S. Simpson, 410; N. Campbell, 379; M. Kinley, 321; J. Syme, 389; P. Merriten, 408. Total, 1,896.

Colonials — L. Hansen, 485; D. Hearn, 440; A. Ray, 438; I. Deakin, 411; C. Butler, 376. Total, 2,120.

Colonials won three.

Hudson's Bay—R. Glass, 434; F. Watson, 321; A. Parry, 330; H. Bennett, 378; E. Baxter, 433. Total, 1,906.

Metropolitan—Defaulted.

Hudson's Bay won three.

BONNIE MUIR WINS

WALLA WALLA, Wash., Feb. 4 (AP).—Bonnie Muir, of Australia, won a wrestling exhibition from Ray Jefferis, of Walla Walla, by knocking him out with a surprise reverse body slam in the fifth round of a match here last night.

Jefferis, who had won a fall, was unable to return to the ring.

To Discuss Fund For Footballers At Next Meeting

An important meeting of the Victoria and District Football League will be held Monday evening at the Y.M.C.A. at 7:30 o'clock. Officials of the Lower Island Association will attend for the purpose of forming a Lower Island Football Injured Players' Fund. All league delegates are asked to attend.

GEORGE GRANTHAM SOLD TO PIRATES BY CINCINNATI

PITTSBURGH, Feb. 4 (AP).—The sale of George Grantham, first baseman, to the Cincinnati Reds was announced today by the Pittsburgh National League Baseball Club. The amount involved was not revealed.

MINOR HOCKEY RESULTS

International League

At Detroit—Cleveland 2, Detroit Olympics 2. (Overtime tie.)

At London—London 4, Syracuse 0.

At Pittsburgh — Pittsburgh 1, Windsor 1. (Overtime tie.)

Canadian-American League

At Providence — Providence 2, Springfield 2. (Overtime tie.)

At Boston—Boston Cubs 0, Philadelphia Arrows 0. (Overtime tie.)

American League

At Kansas City—Duluth 0, Kansas City 2.

FOOTBALL LINE-UPS

Jokers' line-up for tomorrow's First Division soccer fixture against Victoria City, at the Heywood Avenue grounds, will be chosen from the following: Chalmers, Rivers, Leggett, Stofer, Preston, Campbell, Anderson, Carmichael, Bond, Woodley, Sage, Betteridge, McBay.

Esquimalt seniors—De Costa, Nicol, Joe Watt, Pepin, Williams, Sweeney, R. Stewart, A. Stewart, John Watt, Wagland, Barnswell.

Jokers juniors—A. Lorandini, Bell, Rickinson, Kennedy, Robinson, Gibson, Painter, Musgrave, Cowden, Fields, Stewart. Reserves, Emery and Pearce.

WING HAY STOPPED BY ART TURNER IN VANCOUVER FIGHT

VANCOUVER, Feb. 4.—Feature bout at the Cavalry Club Wednesday night, between Art Turner, southpaw slugger, and Wing Hay, Port Alberni, ended in a sensational way in the first round. Both boys were slugging furiously when Turner drove a terrific left hook to Wing's jaw, and followed it up with another smash to the stomach, Wing dropping to take the full count. It was quite a surprise to the fans.

DRUMHELLER WINS PLAY-OFF BERTH

DRUMHELLER, Alta., Feb. 4.—Drumheller Miners cinched a place in the play-offs for the Allan Cup tonight by beating Calgary Maroons 5-3 in a Southern Alberta Senior Amateur Hockey League game. As a result of tonight's victory by the miners, they will tangle with Calgary Bronks, league leaders in the south, in a three-game play-off for the right to meet the northern league winners.

Nosiamas Captures Hurdle in England

SANDOWN PARK, England, Feb. 4 (AP).—Victor Emmanuel's Nosiamas, at odds of 5 to 1, won the Village Hurdle Race for £200 today from S. Wootton's Propslce and five others by six lengths. The race is over a two-mile course.

A. C. Bostwick's San Bronze, at 7 to 4, won the Ripley Handicap Steeplechase by a head from Mrs. S. Jones' Stowhill and eight others. The race was over two miles and twenty-five yards for £150.

Canton, China, plans to construct several avenues having a uniform width of eighty feet, flanked with twelve-foot sidewalks and lined with shade trees.

Kent's

Special Values in Electric Radios

THE NEW

Rogers $46

$4.10 Cash $3.80 Monthly

KENT'S
641 Yates St. E 6013

UZCUDUN INJURED; UNABLE TO BATTLE SCHAAF AT GOTHAM

NEW YORK, Feb. 4 (AP).—Salvator Ruggirello today was substituted for Paolino Uzcudun as Ernie Schaaf's opponent in the fifteen-round heavyweight fight at the Garden tomorrow night, when an examination showed Paolino suffering from a fractured rib.

LEICESTER CITY XI DOWNS PORTSMOUTH IN ENGLISH FIRST

LONDON, Feb. 4 (CP).—Leicester City defeated Portsmouth by 2 to 1 in an English League, First Division, soccer match today at Leicester.

BROADCAST BRIEFS OF THE AIR

How the fairy tale has been translated into the language of music by composers of various nations will be explained in the N.B.C. Music Appreciation Hour today at 7:45 a.m., P.S.T., in the weekly programme broadcast over combined N.B.C. networks, including KOMO, Seattle.

With Walter Damrosch conducting, the orchestra will play five compositions from the pens of five distinguished composers, Rimsky-Korsakov, Deems Taylor, Pierne, Grieg and Ravel.

• • •

Lovers of fine German music are assured a special treat when Radio Station CFCT, in affiliation with the other stations of the Canadian Pacific hook-up, broadcast the railway company's programme from Toronto, at 7 o'clock tonight.

• • •

A story covering three generations of a shipbuilding family will be given by the Radio Guild in its presentation of the Knoblauch and Bennett production of "Milestones," over KJR-WJZ network today at 1 p.m., P.S.T.

• • •

George Gray, popular local baritone, will offer a cycle of four songs over the Victoria Broadcasting Station tonight at 8:15

FINANCE - COMMERCE - MARKETS

Securities Doze Peacefully at New York Mart

NEW YORK, Feb. 4 (AP).—The stock market dozed peacefully today. A fairly even distribution of gains and losses was swung slightly off balance in favor of the downside during the last hour, when rails became somewhat heavy, but trading was so dull prices were low.

Volume of 674,884 shares was the lightest of the year and the smallest since September 1, last. With the financial news budget bare traders felt it was best to wait.

The market generally traveled in a one-point range. Quotation-distributing machinery was idle almost as much as it was busy, and intervals of complete stagnation were numerous.

U.S. Steel opened a point lower, made up the loss, reacted again and closed unchanged. Bethlehem, Westinghouse, North American, General Electric, American Tobacco "B" and Consolidated Gas also finished steady. General Motors, unaffected by the dividend cut, sold quarter lower and quarter higher; it, too, closed unchanged.

American Telephone halved a one-point loss before the close. In the rails, Union Pacific, Santa Fe and Baltimore & Ohio lost a point.

A somewhat lifeless bond market backed and filled today, and, except for a few isolated recoveries, drifted fractionally lower.

(Logan & Bryan)
(All Fractions in Eighths)

	High	Low	Close
ELECTRICAL AND MANUFACTURING			
Allis Chalmers Mfg.	11-5	..	11-5
Elec. Auto Lite	36	27-5	37-6
Foster Wheeler	9-3	9-1	9-1
General Electric	19-6	19-3	19-5
Int. Combus. Ener.	1-1	..	1-1
Westinghouse Elec.	26-3	25-3	25-3
Elec. Bond & Share	11-1	10-6	10-7
MISCELLANEOUS AND MANUFACTURING			
Amn Can Co.	61	59-7	60
Bendix	16-7	16-4	16-4
Case Threshing	35-7	34-1	34-4
Continental Can.	35	34-7	35
Curtiss-Wright	3-1	1-7	2
Dupont de Nemours	50-5	49-6	50-3
Eastmen Kodak	61-4	81	81
Gillette	12-6	13	12-6
Gold Dust	16-7	16-5	16-6
Intl. Harvester	34-3	33-6	33-7
Natl. Cash Register	9-1	8-6	9-1
Nor Ama Av	3-5	2-4	3-5
Pullman	31-4	..	31-4
Radio Corpn. of Amn.	8-5	6	6
Remington-Rand	2-4	2-3	3-3
Simmons Co.	7-2	..	7-3
Underwood Type	16-6	..	16-6
United Aircraft	15-3	14-4	14-5
Worthington Pump	19-1	..	19-1
RAILS			
Allegheny Corpn.	3-5	3-4	2-4
Atchison	82-3	60-3	60-3
Balt. & Ohio	18-3	17-5	17-6
Canadian Pacific	14-6	14-5	14-6
Ches. & Ohio	36-6	35-3	25-4
Chicago & Northwest	9-7	6-3	6-4
Del. & Hudson	77	..	77
Del. Lack & West	21-2		21-2
Gt. Northern pfd.	30-3	39	20
Ill. Central	15	14-7	14-7
Lehigh Valley	14	..	14
Louis. & Nash.	35	..	35
Mo., K. & Tex.	6-5	..	6-6
Missouri Pacific pfd.	32-1	31	31
N.Y. Central	30	28-5	38-7
N.Y., New Haven & H.	37-3	36-1	36-3
Northern Pacific	20-4	19-6	19-6
Pennsylvania R.R.	21	30-4	30-5
Reading	34	..	34
St. Louis San Fran.	5	4-7	5
Southern Pacific	32-3	31-4	31-4
Union Pacific	75	73-4	73-4
Wabash	3-3	..	3-2
STEEL AND IRON			
Amn. Steel Fdy.	7	..	7
Baldwin Loco	7-3	7-1	7-1
Bethlehem Steel	17-5	17	17-4
Crucible Steel	16-4	15-6	16-4
Gen. Ry. Signal	34-3	34	24
Rep. Iron & Steel	5-3	..	5-3
Union Tank Car	15	..	15
U.S. Cast Iron Pipe	13-7	13-5	13-8
U.S. Steel	41	39-6	40-2
Vanadium	13-6	..	13-6
Westingh. Air Brake	14-2	..	14-3
AUTOMOBILE AND ACCESSORIES			
Auburn	126-8	133	124-4
Briggs	8-2	..	8-2
Chrysler	13-1	12-7	12-7
Continental M.	1-3	..	1-3
General Motor	21-5	21	21-3
Hudson	9-1	..	9-1
Hupp	4-1	..	4-1
Mullins Body	9-3	8-7	8-7
Packard	4-4	4	4-1
Stewart-Warner	5-1	..	5-1
Studebaker	11-3	..	11-2
Timken Roller	16-4	..	19-4
Willys-Overland	2-4	2-2	2-4
Yellow Truck	4	3-6	4
TIRES AND RUBBER			
Goodrich	4	..	4
Goodyear	15	14-4	15
Kelly-Springfield	1-5	..	1-5
PUBLIC UTILITY			
Amn. Foreign Power	7-2	6-7	7
Amn. Power & Light	14	13-6	14
Amn. Tel. & Tel.	115	112-2	113-6
Amn. Waterworks	26-3	26-2	28-3
Brook. Man.	39-2	37-3	38-3
Columbia Gas	13-2	12-7	13-7
Consol Gas, N.Y.	60-2	59	59-5
Elec. Power & Light	12-5	12	13
Inter. Tel. & Tel.	9-2	6-2	6-2
North American	33-3	32-4	32-5
So. Cal. Edison	31	..	21
Stone & Webster	11	..	11
United Corpn.	8	8-7	8-7
Util. Power & Lt. "A"	8-7	6-5	6-6
Western Union	37-3	..	27-2
Natl. Power & Lt.	12-6	13-2	13-3
Public Service	52-4	51-6	52-4
FOOD PRODUCTS			
Borden Co.	37-6	37-3	37-4
Cal. Pkg.	10-4	10-3	10-4
Canada Dry	11-6	..	11-6
Coca Cola	109	..	109
Contl. Baking "A"	5-4	5-3	5-3
Corn Products	42-5	42-3	42-4
Cuban Amn. Sugar	1	..	1
Gen. Foods	33-5	33-4	35-5
Loose Wiles Biscuits	32	..	32
National Biscuit	40-4	40-2	40-4
Natl. Dairy Prod.	24-2	24	24-1
Safeway Stores	46-2	45-4	46-3
Standard Brands	13-3	13-3	12-3
United Fruit	31	..	21
APPAREL			
American Woolen	4-4	..	4-4
Cluett Peabody	16-6	..	16-6
Julius Kayser	7-7	7-1	7-1
Natl. Bella Hess	0-4	..	0-4
Real Silk Hosiery	4	3-4	3-6
RETAIL TRADE			
Assoc. Dry Goods	8-2	..	8-3
Drug, Inc.	52-6	..	52-6
S. S. Kresge Co.	16-6	16-5	16-5
Kreuger Toll	7-7	7-5	7-5
Montgomery Ward	8-3	8-1	8-3
Sears Roebuck	32-3	31-6	31-6
Schulte Retail	3-4	..	3-4
F. W. Woolworth	53-4	51-5	51-5
TOBACCOS			
Amn. Tobacco "B"	76-6	77	76
Liggett Meyers "B"	56-3	56	56-1
Lorillard	14	13-6	12-6
Reynolds Tobacco "B"	36	..	36
Tobacco Prod. "B"	4-1	4	4-1
United Stores "A"	2-4	..	2-4
MISCELLANEOUS			
Intl. Match pfd.	31	20-4	30-6
Johns-Manville	19-6	18-6	16
Loews	27-4	27	27-2
Otis Elevator	17-6	..	17-6
Paramount Famous	6	5-6	5-6
Radio-Keith-Orph.	5-6	..	5-6
Trans America	2-7	..	2-7
U.S. Realty	7-4	7-3	7-4
Walworth	2-4	..	2-4
Warner Bros.	3-1	3	3
Comw. & Southern	4-2	4	4
Amn. Intl.	5-4	..	5-4
CHEMICAL			
Air Reduction	50-4	..	50-4
Allied Chemical	69-1	67-7	68
Columbia Carbon	31-4	..	31-4
Com. Solvents	6	..	6
Freeport Texas	17-6	17-4	17-4
Mathieson Alkali	16	..	15
Texas Gulf Sulphur	33-7	23-1	33-1
Union Carbide	30-3	29-6	30-6
OIL AND REFINING			
Atlantic Ref.	9-3	9-1	9-1
Barnsdall	4-4	4-3	4-4
Contl. Oil	6	5-6	5-6
Houston Oil	16	..	19
Mid. Contl. Pete	5-5	..	5-5
Phillips Petro	4-4	..	4-4
Prairie Pipe	7-6	..	7-6
Pure Oil	4-3	..	4-3
Royal Dutch	17-4	17-3	17-3
Shell Union Oil	2-4	..	2-4
Sinclair Cons. Oil	5-3	5	5-2
Stand. Oil, Cal	33-6	33-3	23-2
Stand. Oil, N.J.	27-7	27-2	27-3
Socony	9-3	9	9
Texas Corpn.	13	11-6	11-6
Texas Pac. Coal	3	..	2
Union Oil, Cal.	11-5	..	11-5
MINING AND SMELTING			
Alaska Juneau	15-6	15-3	15-3
Amn. Smelting	15-7	15-3	15-4
Anaconda Copper	10-3	9-6	9-8
Calumet Hecla	3-1	..	3-1
Cerro De Pasco	12-7	13-4	13-6
Granby	6-6	..	6-6
Howe Sound	13	..	13
Intl. Nickel	8-4	6	6
Kennecott	10-6	10-3	10-6
Magma Copper	7-3	..	7-2
Nevada Cons.	5-1	..	5-1
Noranda	14-1	..	14-1
St. Joe Lead	8-7	8-5	8-5
U.S. Smelting	16	..	16

Canadian Bonds

(Robb, Robertson & Birch, Ltd.)

PROVINCIAL AND MUNICIPAL	
Prov. of Ontario 4½%, 1944	93
Prov. of Ontario 5%, 1948	63½
Prov. of Ontario 6%, 1935	101⅜
Prov. of Alberta 4½%, 1961	80½
Prov. of Alberta 5%	90
Prov. of Manitoba 4½%, 1956	68
Prov. of Manitoba 5%, 1959	91
Prov. of Saskatchewan 4½%, 1955	76
Prov. of Saskatchewan 5%, 1959	68
Prov. of B.C. 4½%, 1946	90
Prov. of B.C. 5%, 1954	92
PUBLIC UTILITY	
Beauharnois Power 6%, 1959	59
Bell Telephone 5%	101
B.C. Power 5½%, 1960	88
B.C. Power 5%, 1960	80
B.C. Telephone 5%, 1960	61
Calgary Power 5%, 1960	62
C.P.R. 4½%, 1944	81
C.P.R. 5%, 1954	87
Canada Steamships 6%, 1941	47
East Kootenay Power 7%, 1942	91
Gatineau Power 5%, 1956	60
General Steel Wares 6%, 1953	41
Intl. Power 5%, 1957	66
Montreal Island Power 5½%, 1957	90½
Montreal Tramways 5%, 1955	80½
Montreal Power 5%, 1970	95
Ontario Power Service 5½%, 1950	66
Ottawa L., Heat & Pwr. 5%, 1957	91
Power Corpn. 5%, 1952	62
Quebec Power 5%, 1966	96
Shawinigan W. & Power 5%, 1970	89
Shawinigan W. & Power 4½%	61
Southern Canada Power 5%, 1955	66
West Kootenay Power 5%, 1956	68
Western Power 5%, 1949	93
INDUSTRIAL	
Abitibi Pulp & Paper 5%, 1953	45
Acadia Sugar 6%, 1946	64
Alberta Pacific Grain 6%, 1946	74
B.A. Oil 5%, 1945	89
Burns & Co. 5½%, 1946	51
Canadian Canners 6%, 1950	61
Dominion Canners 6%, 1940	68
Dom. Tar & Chem. 6%, 1949	62
Dominion Woolens 6%, 1946	56
Eastern Dairies 6%, 1946	95
Federal Grain 6%, 1949	88
Great Lakes Paper 5%, 1950	36
Maple Leaf Milling 5½%, 1947	63
Massey-Harris 5%, 1947	80
Montl. Coke & Mfg. 5½%, 1947	96
United Grain Growers 5%, 1948	74
Canadian Vickers 6%, 1947	72
Harris Abattoir 6%, 1947	63
Western Steel Products 6%, 1948	69

Foreign Bonds

(Logan & Bryan)

	Bid	Asked
Argentine 6's, 1958	52	52
Argentine 6's, 1957	52	52¾
Antioquia 7's, 1945	13	15
Australia 5's, 1955	51	51½
Austrian 7's, 1943	85	91
Berlin 6's, 1958	25⅝	25¼
Berlin City El. 6½'s, 1951	44	55
Berlin City El. 6½'s, 1955	32½	32
Bolivia 6's, 1947	56	59¾
Bogota 8's, 1945	16	16
Brazil 5½'s, 1957	19	16¼
Buenos Aires 6½'s, 1961	33⅝	34
Buenos Aires 6½'s, 1955	46⅛	48
Canada 5's, 1952	89½	69¼
Can. Nat'l 4½'s, 1951	76⅛	77
Can. Nat'l 7's, 1935	99	99½
Can. Nat'l 4½'s, 1966	74⅝	75¼
Can. Nor. 7's, 1940	64¾	75½
Chile 5's, 1960	12⅝	13¼
Chile 7's, 1942	15⅜	18
Costa Rica 7's, 1942	36⅛	30¼
Chile Mtge Bank 6's, 1961	12½	13¼
Colombia 6's, 1961	25	27
Col. Mtge Bank 7's, 1946	21½	21¾
Denmark 5½'s, 1955	66⅝	71
French 7's, 1949	111⅝	113⅝
French 7½'s, 1941	112⅞	112½
German 5½'s, 1965	37⅝	37½
German 7's, 1949	61⅞	62
Great Cons. El. Pwr 7's, 1944	56⅝	65
Irish Free State 5's, 1960	74⅛	75
Japan 5½'s, 1965	64⅛	65
Japan 5½'s, 1954	75⅝	76
Netherlands 5's, 1973 "A"	102⅞	103½
New South Wales 5's, 1957	41⅝	53
Norway 5½'s, 1965	70⅛	71½
Oriental Dev. 5½'s, 1958	57⅛	59¼
Peru 7's, 1959	12⅛	14
Poland 6's, 1950	54⅝	54¾
Queensland 7's, 1941	86	67
Rio de Janeiro 6½'s, 1953	10⅛	12
Rhine West 6's, 1952	27	28⅝
Rhine West 6's, 1955	26¼	26⅝
Sao Paulo City 6's, 1952	33	30
Sao Paulo St. 6's, 1966	14	15
Sao Paulo St. 7's, 1940	60½	61
Sweden 5½'s, 1954	63½	64
Swiss 5½'s, 1946	103	102¼
United Kingdom 5½'s, 1937	63½	63⅝
Uruguay 6's, 1960	31⅝	23¾
Uruguay 6's, 1946	41	45

CITY BANK CLEARINGS

Bank clearings for Victoria in the week ending yesterday totaled $1,730,426, compared with $2,066,967 for the corresponding week of last year.

Attractive First Mortgages
YIELDING 7½ TO 8 PER CENT

To those who are desirous of increasing their INCOME, consistent with safety, we recommend the FIRST MORTGAGE.

We have on hand at the present time a few very attractive first mortgages covering new and modern bungalows in the best residential sections of the City and Districts of Victoria, ranging from $1,000.00 to $4,000.00, bearing interest at 7, 7½ and 8 per cent.

We can highly recommend these mortgage investments, and shall be glad to give full information on request.

MORTGAGE DEPARTMENT
PEMBERTON & SON
G 6121, G 6122 Established 1887 623 Fort Street

FOREIGN EXCHANGE

NEW YORK, Feb. 4 (AP).—Foreign exchange firm.

France—Demand 3.93 11-16; cables 3.93¾.
Italy—Demand 5.30; cables 5.20½.
Demand:
Belgium—13.64.
Germany—23.60.
Holland—40.26.
Norway—16.76.
Sweden—16.39.
Denmark—16.04.
Switzerland—19.51.
Spain—7.84.
Portugal—3.15.
Greece—1.26¾.
Poland—11.30.
Czechoslovakia—2.96⅝.
Jugoslavia—1.76.
Austria—13.99.
Rumania—.59⅝.
Argentina—25.73.
Brazil—6.31¼.
Tokio—35.37½.
Uruguay—46.00.
Shanghai—32.62¼.
Montreal—87.06¼.
Mexico City (silver peso)—36.75.
(Demand rates are nominal.)

STERLING EXCHANGE

NEW YORK, Feb. 4 (AP).—Demand 3.45⅝; cables 3.45⅝; sixty-day bills 3.41.

MINES HIGHER AT VANCOUVER

Lorne Gold and Bridge River Consolidated Lead Market Advance

VANCOUVER, Feb. 4 (CP).—The precious metals group, led by Lorne Gold and Bridge River Consolidated, worked irregularly higher in fairly active trading on the Vancouver Stock Exchange today, and closed with gains ranging from 1-2 to 1 and 2 points. Oils were traded lightly and fractionally to 1 point or more losses registered.

Pioneer marked up the largest advance of the session, closing at 3.55, up 15. Premier at 60, was up 2, and Reno gained 1 1-2 to 26 1-2. Lorne climbed a half to 17, while Bridge River was up 1 1-4 at 10 1-4 and Pend Oreille 1 higher at 1.06. Noble Five was the only mine issue to ease, declining a 1-2 to 5 cents.

In the oils, Crow's Nest, the most active issue, dropped 1-4 to 2 3-4, while Merland was off 1 1-2 to 5. Other active issues closed unchanged.

MORNING SALES

Listed Oils
Calmont—100 at 6½; 300 at 7.
C. & E. Corp.—3,000 at 30.
Fabyan Pete.—5,000 at 1½; 3,000 1⅝.
Mercury—1,000 at 9.

Unlisted Oils
Crow's Nest—7,000 at 3.
Merland—1,000 at 6; 300 at 6½.
Nordon—500 at 11.
Royalite—10 at 5.35; 50 at 6.75.

Listed Mines
Georgia River—2,000 at 2⅞.
Pioneer—100 at 3.50.
Premier Gold—500 at 62.
Reno Gold—3,000 at 26½; 1,000 at 27.

Unlisted Mines
Kootenay Florence—1,000 at ¾.
Lorne Gold—250 at 16½; 1,000 at 15¾; 725 at 17½.
Noble Five—1,000 at 5½.

Eastern Mines
Sherritt Gordon—300 at 60.
Sudbury Basin—100 at 37.

Industrials
C.P.R.—3 at 15.50; 35 at 15.75.

AFTERNOON SALES

Listed Oils
Mercury—100 at .06½.

Unlisted Oils
Crow's Nest—3,000 at .03.

Listed Mines
Grandview—500 at .08½.
Premier Gold—50 at .60; 300 at .51.

Unlisted Mines
Bridge River Con.—1,000 at .09½; 3,000 at .10; 2,000 at .10½.
Lorne Gold—17,500 at .17; 600 at .17½ B60).
Pend Oreille—100 at 1.07.

Liverpool Wheat

LIVERPOOL, Feb. 4 (CP).—Following wheat quotations were supplied today by Broomhall, Liverpool. All prices are c.i.f.

	Today	Yst'dy
No. 2 Man. Northern, Atlantic, February	76	75⅝
No. 2 Man. Northern, Vancouver, February	72	72
No. 3 Man. Northern Atlantic, February	74	73½
Argentine (Baril 64 lbs.), February	61	60⅝
Argentine (Rosafe 63 lbs.), February	64⅛	69⅝
West Australian, February	66	66
U.S. No. 1 Hard, old crop, Atlantic, February	69⅛	69⅛
U.S. White Pacific, February	79	77⅝

Note.—Above quotations were converted by Broomhall on a seven-day sterling exchange rate of $3.44 and reconverted into Canadian currency at $3.95, today's approximate exchange rate between banks.

AT NEW YORK

NEW YORK, Feb. 4.—Bonded wheat closed steady.

		High	Low	Close
May	56⅝	56½	56	58½
July	..		59	59½

BANK CLEARINGS

WINNIPEG, Feb. 4.—Weekly bank clearings for the week ending February 4, 1932, as compared with the corresponding week of 1931, follow:

Halifax	$2,437,611	$2,610,640
Saint John	1,976,089	2,411,645
Moncton	937,791	785,350
Sherbrooke	511,015	789,277
Quebec	5,307,063	5,757,398
Montreal		130,547,546
Ottawa	6,210,945	7,074,308
Kingston	645,156	651,483
Peterboro	638,006	803,066
Toronto	132,127,366	135,416,353
Hamilton	5,144,049	5,459,455
Kitchener	905,517	1,124,521
Brantford	618,176	844,323
London	3,033,264	2,606,652
Chatham	587,836	726,308
Sarnia	376,408	515,617
Sudbury	526,079	683,719
Windsor	2,560,460	2,140,799
Fort William	810,696	725,200
Winnipeg	35,231,553	37,359,779
Brandon	385,022	485,174
Moose Jaw	546,634	653,153
Regina	2,153,657	2,346,761
Saskatoon	1,357,216	1,615,678
Prince Albert	298,242	393,851
Edmonton	4,618,658	5,619,157
Calgary	4,561,395	7,776,319
Medicine Hat	206,375	242,061
Lethbridge	352,116	307,270
New Westminster	640,159	755,467
Vancouver	12,666,076	16,397,779
Victoria	1,730,426	2,066,967

Money Market

LONDON, Feb. 4 (AP).—Money 4 per cent.

Discount rates: Short bills 4 1-2 to 5 1-4 per cent; three months bills 5 to 5 3-4 per cent.

AT NEW YORK

NEW YORK, Feb. 4 (AP).—Call money steady, 2 1-2 per cent all day.

Time loans steady; 60 days 3 1-2 to 3 3-4; 3 to 6 months 3 1-2 to 3 3-4 per cent.

Prime commercial paper 3 3-4 to 4.

WHEAT DROPS QUARTER CENT

Scattered Selling in Last Hour Wipes Out Earlier Advances

WINNIPEG, Feb. 4 (CP).—Scattered selling, mostly of a profit-taking nature, in the last hour erased earlier advances on the grain market here today and wheat prices eased slowly, closing 1-4 cent under the previous finish. Trading was featureless and quiet, though a little outside interest appeared at times.

Offerings were never extremely heavy and closing prices, each future 1-4 cent lower, were: May, 63 1-8; July, 64 1-2; and October at 66.

Another pause in export sales of Canadian wheat was noted, yesterday's purchases apparently satisfying European buyers for the time being.

Cash and coarse grain trading also was dull.

	Open	High	Low	Close
Wheat—				
May	63⅜	63⅜	63	63⅛
October	66⅛	66⅜	65⅞	66
July	65¼	65¼	64½	64½
Oats—				
May	32½	33⅛	31⅞	32
July	32⅛	32⅜	31⅞	31⅞
Rye—				
July	47⅞	46	47½	47⅛
Barley—				
July	39⅝	39⅛	29¼	39¼
May	29⅛	39⅛	39¼	36¼
May	39½	39⅞	39½	39⅝
Flax—				
May	102⅞	103¼	103	103

CASH GRAIN

Wheat—1 hard, 61⅝; 1 N., 60⅝; 2 N., 56¼; 3 N., 53¼; 4 N., 49¼; 5 N., 45⅝; 6 N., 42⅝; feed, 40⅝; track, 60⅝; AD. 1, 64¼; 3, 76¼; 3, 66¼; 4, 53½.

Oats—2 CW, 38¼; 3 CW, 36¼; extra 1 feed, 35⅜; 1 feed, 24; feed, 23; rejected, 17½; track, 36½.

Rye—1 CW., 43¼; 2 CW., 43¼; 3 CW., 41¼; rejected 3 CW., 40¼; rejected, 36¼; track, 43¼.

Barley—2 ROW, 39⅝; 3 CW., 37¼; 4 CW., 35; 5 CW., 33½; 6 CW., 31⅝; track, 37½.

Flax—1 NWC., 99½; 2 CW., 65½; 2 CW., 75; rejected, 75; track, 99½.

Montreal-Toronto Stock Quotations

(Logan & Bryan)
(All Fractions in Eighths)

	High	Low	Bid
Abitibi Power	..	..	2-4
Alberta Pacific	..	..	4
Bell Telephone	..	(asked)	119
B.C. Packing	..	..	1
Brazil	..	..	13-4
B.C. Power "B"	..	..	6
Can. Car Fdy.	..	..	6-4
Can. Cement	..	..	6
Can Gypsum	..	(asked)	5
Can Indl. Al. "A"	..	..	1-2
Can. Power	..	(asked)	1
C.P.R.	..	..	15-4
Cockshutt Plow	..	..	5-2
Cons. M. & S.	70	69	70
Fraser Cos.	..	..	1
General Steel Wares	..	..	3
Intl. Nickel	..	..	9
Lake of Woods	..	..	5
Massey-Harris	..	..	2-5
Montreal Power	..	..	28
Steel of Canada	..	..	30-2
Winnipeg Elec.	..	..	5
CURBS			
Ass'd Breweries	..	..	5-4
B.A. Oil	..	..	10-2
Canada Dredge	..	..	12-4
Distillers-Seagram	..	..	5-3
Dryden Paper	..	..	1-2
Imperial Oil	..	..	9-5
Imperial Tobacco Cen.	..	..	7-5
Intl. Petrol	..	..	10-7
Page-Hersey	..	..	58
Walker-Good	..	..	3
UTILITIES			
Intl. Util. "A"	..	..	7
MISCELLANEOUS			
Canada Gypsum	..	(asked)	5
Canada Dredge	..	..	12-4
Ford of Canada "A"	..	..	13-3
Loblaw Grocers	..	..	10
BANKS		Low	
Canadienne		155-4	
Commerce		188	
Dominion		189	
Imperial		168	
Montreal		215	
Nova Scotia		269	
Royal		211	
Toronto		192	

DOMINION BONDS AND WAR LOAN SECURITIES

(Burns & Wainwright)

	Bid	Asked
Dominion 5½%, 1932	100.00	100.625
Dominion 5½%, 1933	100.25	100.875
Dominion 5½%, 1934	99.25	69.675
Dominion 5%, 1937	104.375	105.625
Dominion 5½%, 1937	103.875	104.75
Dominion 5%, 1943	94.125	95.75
Dominion 4½%, 1940	90.625	91.625
Dominion 4½%, 1944	89.825	90.625
Dominion 4½%, 1948	89.125	90.375
Conv. Loan 4½%, 1955	87.675	88.875
Conv. Loan 4½%, 1957	88.125	89.125
Conv. Loan 4½%, 1958	89.675	91.00
Conv. Loan 4½%, 1959	89.875	91.00
C.N.R. 4½%, 1951	87.125	88.375
C.N.R. 4½%, 1956	87.125	88.375
C.N.R. 4½%, 1957	86.675	88.125
C.N.R. 4½%, 1966	..	87.125
C.N.R. 5%, 1954	91.625	92.675
C.N.R. 5%, 1969	92.875	94.125
C.N.R. 5%, 1970	92.675	93.675
C.N.R. 5½%, 1955	89.625	90.625
Natl. Serv. Loan 5%, 1936	...	87.125
Natl. Serv. Loan 5%, 1941	...	86.75

All prices subject to 25c per $100 brokerage either way.

New York Curb

(Logan & Bryan)

Amn. Gas & Elec.	33⅛
Amn City Light & Power "B"	1⅝
Electric Bond & Share	10⅝
Imperial Oil of Canada "C"	6⅝
Stutz Motors	12⅛
United Gas of Texas	2
Amn. Superpower	3⅝
Arkansas Nat. Gas "A"	2⅛
Ford of Canada	11⅛
Gulf Oil	28⅝
Shattuck Denn	1⅞
Arkansas Nat. Gas	2⅛
Central States Electric	1⅞
Ford of England	5⅛
Standard Oil of Indiana	15⅛
Ind Terr Illum Oil "A"	4⅛
Ass'd Gas & Electric	4⅛
Fox Theatres "A"	⅝
International Petroleum	6⅛
Newmont Mining	11⅛
Standard Oil of Kentucky	13⅛
Pennroad	2⅝
Ind Terr Illum Oil "B"	4⅛
Amn Cyanamid "B"	3⅛
Hecla Mines	4⅝
International Utilities "B"	2
Niagara Hudson Power	6⅛
Standard Oil of Ohio	33
Cord Corporation	6⅛
Pioneer	3
Memphis Natural Gas	4⅝
Utilities Light & Power, New "A"	6⅝
Detroit Aircraft	⅛
Hollinger	4⅛
Hiram Walker	2⅛

Silver Markets

LONDON, Feb. 4 (AP).—Bar silver quiet and unchanged at 19 1-4d per ounce.

AT NEW YORK

NEW YORK, Feb. 4 (AP).—Bar silver steady and 1-8c higher at 29 5-8c.

Silver futures closed steady; sales, 200,000 ounces. Quotations in cents: March 30.05; May 30.45; July 30.75; September 31.08; October 31.20.

Prices Decline at Eastern Exchanges With Dull Trading

MONTREAL, Feb. 4 (CP).—No interest was displayed today on the Montreal Stock Exchange as trading fell to the extremely low figure of 1,920 shares. Eight price changes were shown, all small in extent, with the general tone being slightly downward. The whole market gave the appearance of marking time and awaiting developments, both foreign and local.

It was learned in brokerage circles, unofficially, that all restrictions governing trading on the Montreal Curb Market will be removed on Monday next. Today it was announced that minimum restrictions on the bank stocks were being pared down on the exchange, effective tomorrow morning.

Action of Distillers Corporation-Seagrams, Limited, in omitting its common dividend, reflects the poor outlook at present in distillery earnings.

Donnacona Paper has decided to defer payment of interest on its "A" and "B" debentures, due at the beginning of this month. Interest on the first mortgage bonds has been paid.

Price changes on the exchange included: Canadian Pacific, up 1-8 at 16 5-8; Brazilian Traction, off 1-4 at 12 1-2; St. Lawrence Corporation "A," up 1 at 4; Howard Smith preferred, off 5 at 22. Among bonds, Victory 1934 eased 25 cents to $99.25. Bond sales were $2,500.

TORONTO STOCK EXCHANGE

TORONTO, Feb. 4 (CP).—Beverage issues led the way to lower levels today on the Toronto Stock Exchange. Deferring of the dividend by Distillers-Seagrams was an unsettling factor. Total turnover rose to 11,692 shares.

Sympathetic selling spread through others on the beverage list, Walkers having a turnover of 1,295 and losing 3-8 to 2 3-4. Distillers-Seagrams opened at 5 1-8, sold down to 3 1-2, a new low, and off 1 1-2.

Other sections of the list were dull. British-American Oil had 890 shares out, losing 3-8. Imperial gained 1-8 on nominal turnover; Pete was off 1-8.

In the mining section, Smelters lost 1-8 and Nickel closed at 9 1-4, up the fraction.

In the utility section, Canadian Pacific at 17 was up 1-2, and Consumers Gas closed at 155, off 4. Steels were again soft with Page-Hersey closing at a new low of 57, off 1-2; Steel of Canada common off 1-4 to its former low of 20 and the preferred at a new low of 27 1-4, off 1 1-4.

Of the 44 issues to appear, 6 were higher at the close against 24 lower and 14 unchanged.

TORONTO MINING MARKET

TORONTO, Feb. 4 (CP).—Today's session of the Standard Stock and Mining Exchange was devoid of interest. Trading action centred on a few penny stocks, which showed a turnover of 171,700 shares in total transactions of 282,000 shares. The price movement shows 28 issues unchanged, 27 losses and 15 gains.

Siscoe was the most prominent in the gold section and rose half a point to 55c, with sales of 11,400 shares. Other leaders were steady to lower. Dome fell 15c to $9.80, while Lake Shore, McIntyre and Hollinger closed unchanged.

Base metals and oils were mixed in price action and dull in trading. While Noranda closed unchanged at $16.25, International Nickel fell 10c to $9.05, and Hudson Bay rose 5c to $2.50. British-American Oil lost 5c to $10.

(Logan & Bryan)

Chemical Research	1.55
Amulet	17
Big Missouri	12
Ajax	1.03
Coast Copper	3.80
Dome Mines	67
Imp'l Oil of Canada	9.75
Moss Mines	34
B.A. Oil	10.10
Pioneer Gold	3.45
Int'l Petroleum	10.75
Hollinger	5.05
Hudson Bay	2.35
Int'l Nickel	9.10
Lakeshore	26.50
Nordon	10
Mining Corpn.	1.15
Nipissing	91
Noranda	16.25
Pend Oreille	1.05
Premier	60
Sherritt	60
Sudbury	36
Wright-Har	3.80
Teck Hughes	4.50
Treadwell	1.20
Ventures	46

Canadian Dollar And Pound Rates

TORONTO, Feb. 4 (CP).—Exchange rates closed today as follows:

Pound sterling in Montreal, 3.97 3-16.

Pound sterling in New York, 3.45 1-2.

Canadian dollar in New York, 87 1-8.

AT NEW YORK

NEW YORK, Feb. 4 (CP).—The Canadian dollar closed 1-4 cent lower on local foreign exchanges today at 87 1-8 cents, and the pound sterling ended the day 5-8 cent higher at $3.45 1-2 for cable transfers. Both currencies fluctuated within narrow ranges.

LATIN AMERICAN BOND QUOTATIONS

(C. L. H. Branson)

	Bid	Asked
Argentine 6%, 1957	51⅞	52⅛
Antioquia 7%, 1945	12	15
Bolivia 8%, 1947	7½	9
Bogota 8%, 1945	16	19⅛
Brazil 6½%, 1957	17½	20
Buenos Aires 6½%, 1961	31⅛	33⅛
Buenos Aires 6½%, 1955	46	48
Chile 6%, 1960	12½	13
Chile 7%, 1942	15¼	21
Costa Rica 7%, 1951	26	26⅛
Chile Mtge Bank 6%, 1961	22⅛	35⅛
Colombia 6%, 1961	24⅛	25⅛
Col. Mtge Bank 7%, 1946	21⅛	23⅛
Peru 6%, 1960	6	6⅛
Rio de Janeiro 6½%, 1953	10	12
Sao Paulo City 6%, 1952	22	30
Sao Paulo St. 8%, 1986	16⅝	17
Sao Paulo St. 7%, 1940	60½	61½
Uruguay 6%, 1960	32	33⅛
Uruguay 6%, 1946	41	45

Metal Markets

LONDON, Feb. 4 (AP).—Standard copper, spot and futures, £37 12s 6d. Electrolytic, spot £43 10s; futures £44 10s.

Tin, spot £139 7s 6d; futures £142.

Lead, spot £14 7s 6d; futures £14 10s.

Zinc, spot £13 15s; futures £14 5s.

AT NEW YORK

NEW YORK, Feb. 4 (AP).—Copper easy. Electrolytic, spot and futures 6 1-2.

Tin, steady; spot and nearby 22.00; futures 22.37.

Iron, quiet; unchanged.

Lead, steady; spot, New York 3.75; East St. Louis 3.55.

Zinc steady; East St. Louis, spot and futures 2.80 to 8.82.

Antimony, 7.00.

Montreal Produce

MONTREAL, Feb. 4. — Eggs higher, while cheese and butter prices held unchanged today.

On the egg market, fresh eggs in carlots gained a cent, extras being quoted at 24 cents, firsts at 20 cents, pullets at 19 cents and seconds at 16 to 17 cents a dozen.

Cheese—Current, 9 3-4c; Summer, 12c to 12 1-2c.

Butter—No. 1 finest, 18c to 18 1-2c.

Eggs, in cartons—Fresh specials, 30c; fresh extras, 28c; fresh firsts, 25c; storage extras, 22c; storage firsts, 20c; storage seconds, 18c.

RAW SUGAR PRICES AT NEW RECORD LOW

NEW YORK, Feb. 4 (AP).—New all-time low records were established in the raw sugar market early today when sales were confirmed of 22,000 bags of Porto Rican due next week to a local refiner at 3.00 delivered.

Refined sugar was unchanged at 4.15 for fine granulated, but there was only a moderate demand, with buyers inclined to hold off owing to the easier raw market.

MONTREAL, Feb. 4.—Directors of Distillers Corporation Seagrams, Limited, have decided to take no action on the quarterly common dividend, thus passing the regular 25 cents per share which would ordinarily be cleared at this time.

Stocks and Bonds

(A. E. AMES & CO., VICTORIA)

	Bid	Asked
Abitibi Power & Paper, pfd.	7⅛	..
Beatty Bros., com.	..	10
Beatty Bros., pfd.	56	60
Bell Telephone	..	119
Brazilian T. L. & P.	12⅛	12⅝
B.A. Oil	10⅛	10½
B.C. Power "A"	..	34
B.C. Power "B"	6	..
Building Products "A"	16½	16⅞
Canadian Bakeries "A"	..	6
Can. Canners "B"	..	6
Can. Cement, pfd.	62	65
Canadian Hydro Electric	..	66
Canadian Pacific	16⅛	16⅝
Cockshutt Plow	5⅛	..
Con. Smelters	70	70⅛
Cosmos Imp., com.	3⅝	..
Dominion Bridge	..	27
Dom. Textile	..	83¼
Ford of Canada "A"	13¼	13½
Frost Steel & Wire, pfd.	..	65
Goodyear Tire	..	79⅝
Gypsum, Lime & Alabastine	..	5
Hamilton Bridge	6½	..
Hinde & Dauch., com	⅝	1
Imperial Oil	9⅜	9⅝
Imperial Tobacco	7⅝	8
International Nickel	8	8¼
International Petroleum	10⅝	11⅛
International Utilities "A"	7	..
Lake of the Woods, com.	5⅛	7
Massey-Harris, com.	3⅛	3⅝
McColl Frontenac	9⅞	10
Montreal Power	..	26
Nat. Breweries	..	24
Ogilvie Flour	1.65	..
Ottawa L. H. & P.	1.04	1.05
Page-Hersey Tubes	56	59⅞
Power Corporation	..	26⅛
Quebec Power	..	29
Riverside "A"	10	..
Service Station "A"	8	8¼
Service Station, pfd. "A"	46	46
Shawinigan W. & P.	..	33
Sherwin-Williams	..	18
Steel of Canada, com.	20⅛	20⅝
Walkers G. & W.	3	3⅛
Winnipeg Electric, com	6	..
Dome Mines	9.60	9.65
Lake Shore	26.50	26.75
Noranda	16.05	16.25
Sherritt Gordon	..	.62
Sudbury Basin	.35	..
Teck-Hughes	4.51	4.55
Ventures	.48	.46½
Wright-Hargreaves	3.76	3.82

FOREIGN CURRENCIES COMPILED ON BASIS OF CANADIAN DOLLAR

MONTREAL, Feb. 4 (CP).—British and foreign exchange in relation to the Canadian dollar, as compiled by the Royal Bank of Canada, closed today as follows:

Argentina (peso), 0.2969; Australia (pound), 3.1679; Belgium (belga), 0.1601; Brazil (milreis), 0.0729; Czechoslovakia (crown), 0.0341; Denmark (krone), 0.2188; Finland (finmark), 0.0189; France (franc), 0.0452; Germany (reichsmark), 0.2724.

Great Britain (pound), 3.9718; Greece (drachma), 0.0148; Holland (florin), 0.4630; India (roupee), 0.3009; Italy (lire), 0.0597; Japan (yen), 0.4101; Jugoslavia (dinar), 0.0207; New Zealand (pound), 3.6107.

Norway (krone), 0.2159; Poland (zloti), 0.1298; Rumania (leu), 0.0070; South Africa (pound), 5.4910; Spain (peseta), 0.0900; Sweden (krona), 0.228; Switzerland (franc), 0.2242; United States (dollar), 14 7-8 per cent premium.

London Stocks

LONDON, Feb. 4 (AP).—Canadian Pacific $21 5-8; Brazilian Traction $16; British-American Tobacco £3 5s; Distillers £2 3s 6d; Dunlop Rubber 12s 1 1-2d; E. & M. Ind. ordinary £1; Ford Limited £1 11s; Hudson's Bay 19s 6d; Hydro-Electric $12; Imperial Chemical 15s 6d; Imperial Tobacco £4 7s 8 1-2d; Int. Hold. Inv. Co. $11-4; International Nickel $11 5-8; Shell T. & T. £2; Vickers 8s 10 1-2d; British 5 per cent War Loan, 1947, £99 2s 6d; British 4 1-2 per cent War Loan £95 10s; British 4 per cent, 1960-90, £87 5s.

Teacher: Your nephew, my former pupil, has gone to America?
The Other: So we thought, but we had a letter from him in Africa.
Teacher: Ach, he always was weak in geography.

LOGAN & BRYAN
BROKERS
STOCKS—BONDS—GRAIN, ETC.
Members New York Stock Exchange and Other Leading Exchanges in Canada and United States
PRIVATE WIRES ATLANTIC TO PACIFIC
Connecting With Important Intermediate Points in Both Countries
Canadian Branches: Victoria, Vancouver, Winnipeg, Toronto, Montreal, Quebec
VICTORIA OFFICE: 1124 Government St. Telephone Empire 1191

A. E. AMES & CO.
Limited
(Established 1889)
INVESTMENT SECURITIES
Montreal New York Toronto Vancouver London, Eng.
VICTORIA
301-315 Belmont House Telephone E 4171

516 Central Bldg. **Buenos Ayres 6% March 1, 1961** Tel. E 9021
$257,000 of the above bonds have been called for payment at $100 New York. Numbers of called bonds may be checked at this office.
Robb, Robertson & Birch, Limited
HUGH ALLAN, Victoria Manager

Coupons Cashed Free of Charge
BURNS & WAINWRIGHT
415-6 Central Bldg. Victoria, B.C. Phone G 5312

CONFIDENCE IS THE COMPANION OF SUCCESS.
—Proverb

Investors who have confidence in Canada's future are offered an unparalleled opportunity today to purchase securities of companies essential to the Dominion's progress.

Send for our booklet of Investment Suggestions

NESBITT, THOMSON
and Company Limited
205 Central Building, Victoria
Telephone Empire 0911

Retail Market

Vegetables

Lettuce, head	.05 and .10
Local Potatoes, 10 lbs.	.25
Beets, bunch	.10
Carrots, 3 bunches	.10
Turnips, 3 bunches	.10
Cauliflower, each	.25
Onions, lb	.04
Artichokes, each	.30
Onions, 6 lbs. for	[illegible]

Fruits

Cabbage, each	.16 .05
Celery, stalk	.20 .20
Cocoanuts, each	.15 and .20
Smyrna Figs, lb.	.25 and .30
Pears, dozen	.50
Processed Strawberries, pail	.30
California Grapefruit, 4 and 3	.25
Arizona Grapefruit, 4 for	.25
Fresh Rhubarb	.10
Local apples, 4 lbs.	.25
Pineapple	.40 to .50
Dates, 2 lbs.	.25
Cal Cluster Raisins, box	.35 and .30
New Spanish Table Raisins, pkt.	.35
Pears, doz.	.40
Cooking Apples, 6 lbs.	.25

Flour

Flour, pastry, 49's	2.10
Flour, bread	2.00
Flour, all standard brands, 49's	2.25

Cheese

Finest Ontario Mild, lb.	.25
Gorgonzola, lb	.60
Swiss Gruyere, in portions, box	.40
Finest Ontario Matured, lb.	.45
Edam Dutch Cheese, lb.	.43
Gouda Cheese, lb.	.45
English Stilton, lb	.85
Imported Roquefort, lb.	.65
Eagle Brand Camembert, lb	.65
Circle Brand Breakfast Cheese	.40
Kraft, lb	.30
Goldenloaf	.30

Fish

Soles	.12½
Eastern Finnan Haddie, lb.	.20
Local Cured Black Cod	.25
Large Eastern Kippers	.20
White Salmon, lb.	.22
Red Salmon	.26
Skate	.15
Oolichans, lb.	.16
Smoked Red Salmon	.20
Kippered Salmon	.25
Local Kippers	.15
3 for	.25
Fresh Cod	.20
Fresh Smelts	.20
Crab	.15 to .33

Nuts

New Almond Nuts, lb.	.30
Walnuts, lb.	.30 to .40
Pecans, lb.	.40
Mixed, lb.	.25 and .35
California Soft Shell Walnuts, lb.	.40
Roasted Peanuts, lb	.16
Soft Shell Almonds, lb	.40
New Chestnuts, Japan, lb.	.20
New Brazil, lb	.25

Ham and Bacon

Ham, lb.	.20 to .25
Bacon, lb.	.19 to .40

Dairy Produce and Eggs

Eggs—	
Fresh Extras, doz.	.24
Firsts, doz.	.22
Pullet Extras	.21
Butter	
Brookfield, lb.	.28
Shamrock, lb.	.29
Cowichan Creamery, lb.	.35
Dominion	.29
Handypats, lb.	.29
Saltspring Island, lb.	.35
Our Own Brand, lb.	.29
Comox	.30

Fresh Meats

Pork—	
Trimmed Loins, lb.	.20
Shoulder Roasts, lb.	.12½ and .10
Legs, lb.	.16
Side Pork	.15
Pork Sausage, lb.	.20 to .25
Spring Lamb—	
Legs	.30
Loin	.30 to .35
Shoulder	.16
Lamb Stew	.12½
No. 1 Beef—	
Sirloin Steak, lb	.30
Sirloin Roast, lb.	.26 to .30
Round Steak, lb.	.25
Pot Roasts, lb.	.15
Rump Roasts, lb.	.22 to .25
Shoulder Steaks	.13½
Prime Ribs	.20
Briskets	.13
Local Veal—	

"On the job"

Good service is a broad term — it conveys the idea that an organization is functioning smoothly, efficiently and well.

Every member of our staff is "on the job". Services considered favors in the past are now only routine. There is nothing overlooked which may speed up, or improve banking facilities to clients.

We would be glad to have your business.

IMPERIAL BANK OF CANADA
HEAD OFFICE TORONTO
Capital and Reserve $15,000,000

VICTORIA BRANCH
J. H. D. Benson, Manager

POP

Who Says the Classics Are Useless?

By J. Millar Watt

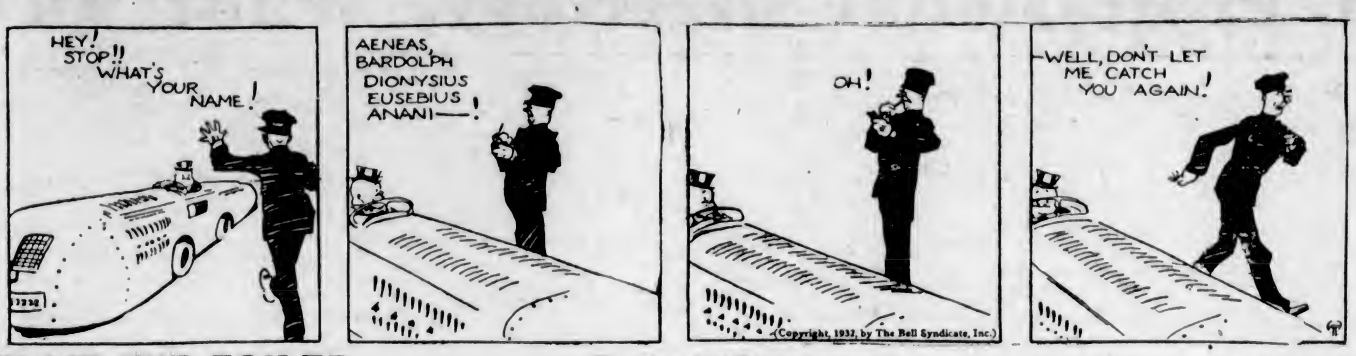

TILLIE THE TOILER

Wasting No Time

By Westover

POLLY AND HER PALS

Free Transportation

By Cliff Sterrett

DIXIE DUGAN

The Double O From Ma

By J. P. McEvoy and J. H. Striebel

KRAZY KAT

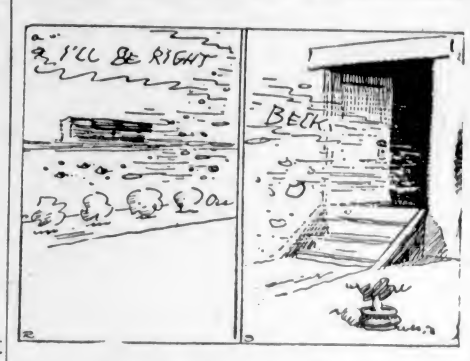

THE WORLD AT ITS WORST — By GLUYAS WILLIAMS

THE TOONERVILLE TROLLEY THAT MEETS ALL THE TRAINS

BONZO - - - - - By Studdy

HAMBONE'S MEDITATIONS

By J. P. Alley

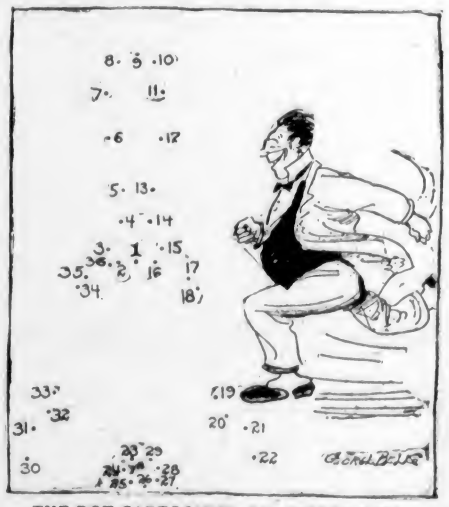

THE DOT CARTOONIST, BY GEORGE BELL

You might think Pozen is training for a race or going for a train. Oh, no! He hears the dinner . . . (Kindly draw straight lines between the numbers.)

CALLING HIM A "COACH"

We have an inquiry as to the origin of the word "coach" to describe private teaching or training, as "coaching someone for an examination" or the person who does the training, as a football "coach."

The term is said to have originally been a pun on means of progressing quickly. However that may be, it is the same word as the "coach" which describes a vehicle, and which is derived through the French from the Italian, "cocchio," meaning "little boat," which in turn comes from the Latin "concha," a mussel shell.

Its original extension of meaning may be rationalized by the fact that "coach" for a special teacher or trainer was first used for the special tuter who helped to prepare a boat's crew for a race.

Making a fight for liberty, a cow upheld the honor of the Hereford breed when it broke out of a livestock market in Hereford, England. First it tossed and injured a drover. Then it rushed out into the street, which happened to be crowded. As the throngs scattered, the cow knocked over a woman cyclist and continued its mad course. It entered a lawn tennis court in the Herefordshire Hospital grounds, terrifying men and women patients, escaped from a policeman who tried to shoot it, regained the street and, after being three hours on the rampage, collapsed near the centre of the town.

That Body of Yours

By James W. Barton, M.D.

WEAK HEART

A British physician tells of coming across a case of life made miserable, the patient having become a confirmed invalid because he had been told he had a "weak heart."

"He was a miserable, weedy-looking man about thirty years of age who had come to consult me about ear trouble. He told me he had a weak heart and suggested that I examine it; this I did and found it as sound as a bell and told him so. After two months he called again and there was such a change I hardly recognized the man; he told me he had put on seven pounds in weight and was feeling a new man in every way. He confessed that his life had been made miserable for some years by what his doctor had told him."

What about this?

It is quite likely that when his patient was told by the first doctor that he had a weak heart that he had just recovered from some illness which had weakened his heart for the time being. The doctor quite naturally advised him to be careful because his heart was weak.

As you know, after an illness of any kind, particularly rheumatism, the heart, having lost some of its reserve (power) by the illness, requires considerable time, weeks or even months, before that reserve returns. Sometimes it would seem that the illness leaves the heart muscles permanently weakened.

The way to conserve or preserve the strength that is left in the heart is to take things easily, avoiding all heavy work, and resting the heart (by resting the body) as much as possible.

Thus it is that when a patient is told that his heart is weak, that he will have to be careful and do no heavy work, that it keeps him thinking about his heart all the time, and the great need of rest for it. With this thought in his mind practically every minute of the day, he is thinking about it and so it spoils his every activity, his whole life.

Where the physician tells a patient his heart is weak, he should advise that he return in six months or a year for another examination.

On his part, the patient should see to it that he reports in six months to this or another doctor, and thus learn weather he should be even more careful than he has been, or if it will be safe for him to indulge in some form of exercise.

SUNRISE AND SUNSET

FEBRUARY, 1932

Time of sunrise and sunset (Pacific Standard time), at Victoria, B.C., for the month of February, 1932.

Day	Sunrise	Sunset	Day	Sunrise	Sunset
1	7:44	5:10	16	7:19	5:35
2	7:42	5:11	17	7:17	5:36
3	7:41	5:12	18	7:16	5:38
4	7:39	5:15	19	7:14	5:39
5	7:37	5:17	20	7:12	5:41
6	7:36	5:18	21	7:11	5:42
7	7:34	5:20	22	7:09	5:44
8	7:32	5:22	23	7:07	5:46
9	7:31	5:24	24	7:05	5:47
10	7:29	5:26	25	7:03	5:49
11	7:27	5:27	26	7:01	5:51
12	7:26	5:29	27	6:59	5:52
13	7:24	5:31	28	6:57	5:55
14	7:22	5:32	29	6:55	5:57
15	7:21	5:34			

The Meteorological Observatory, Gonzales Heights, Victoria, B.C.

Salford, England, has leased for 999 years the old Cattle Market site to a syndicate which will erect a $1,250,000 stadium, sport centre and exhibition hall.

"That is a nice large pencil you have constable. You expect to do a lot of work today."—Wahre Jakob, Berlin.

The best way to give a dancing lesson to those who frequent crowded dancing halls.—Il Travaso, Rome.

Business and Professional Directory, Want Ads

The Daily Colonist

RATES FOR CLASSIFIED OR WANT ADVERTISEMENTS

One and one-half cents a word each insertion; nine cents a word a week, with a minimum of ten words; cash with order. No advertisement accepted for less than twenty-five cents.

Death and Funeral Notices, $1.50 first insertion; $1.00 for each additional insertion. Marriages, Cards of Thanks and In Memoriam Notices, $1.50 per insertion.

Birth Notices, $1.00 per insertion.

Business or Professional Cards of two lines or under, $2.50 per month. Additional space at $1.25 per line per month.

Advertisers who desire may have replies addressed to a box at The Colonist and forwarded to their private address. A charge of ten cents is made for mailing replies. In this case add three words ("Box....Colonist") to the count for the number of words.

Out-of-town readers of our advertisements ask advertisers to give address as well as phone numbers, as it is not always possible to communicate through the phone.

To insure insertion Classified Ads should reach The Colonist before 10 p.m. on the day previous to publication.

Classified Ads for The Sunday Colonist will be accepted up to 10 p.m. on Saturdays.

The Colonist will not be responsible for more than one incorrect insertion of any advertisement ordered for more than one issue.

Any claim for rebate on account of errors or omissions must be made within thirty days from the date of the same, otherwise the claim will not be allowed.

The Colonist service is available every day from 8 a.m. to 10 p.m., excepting Sunday. Just call E mpire 4114.

CLASSIFICATIONS

Acreage for Rent.......... 83
Acreage for Sale.......... 82
Acreage Wanted.......... 84
Autos for Hire.......... 66
Automobiles.......... 65
Births.......... 1
Bicycles and Motorcycles.......... 40K
Boats and Launches.......... 70
Building Material.......... 40A
Business Directory.......... 71
Business Opportunities.......... 69
Cards of Thanks.......... 4
Church Notices.......... 9
Clothing, Furs, Shoes, Etc.......... 40B
Coming Events.......... 10
Dancing.......... 25
Deaths.......... 2
Dressmaking.......... 28
Educational.......... 23
Farms for Rent.......... 86
Farms for Sale.......... 85
Farms Wanted.......... 87
Flats and Apartments to Rent.......... 53
Flats and Apartments Wanted.......... 54
For Sale—Miscellaneous.......... 40
Furniture.......... 40D
Fuel.......... 40C
Funeral Directors.......... 6
Furnished Houses for Rent.......... 55A
Furnished Rooms for Rent.......... 49A
Furnished Rooms Wanted.......... 50A
Hairdressers and Beauty Specialists.......... 21A
Halls to Rent.......... 36
Hotels.......... 42
Housekeeping Rooms to Rent.......... 51
Housekeeping Rooms Wanted.......... 52
Houses for Sale.......... 76
In Memoriam.......... 5
Lodges and Societies.......... 33
Lost and Found.......... 29
Machinery.......... 64
Market Specials.......... 35
Marriages.......... 3
Maternity and Convalescent Homes.......... 62
Miscellaneous.......... 37
Money to Loan.......... 31
Monumental Works.......... 8
Music.......... 24
Musical Instruments.......... 40E
Nursery Stock, Plants, Etc.......... 40H
Personal.......... 21
Professional Directory.......... 72
Property for Sale.......... 80
Property Wanted.......... 81
Poultry and Livestock.......... 63
Radio.......... 40F
Room and Board.......... 47
Room and Board Wanted.......... 48
Situations Wanted—Female.......... 18
Situations Wanted—Male.......... 17
Stoves, Ranges, Furnaces.......... 40L
Summer Resorts.......... 61
Teachers Wanted.......... 15
Timber.......... 30
To Exchange—Real Estate.......... 76
To Rent—Miscellaneous.......... 38
Unfurnished Houses to Rent.......... 55B
Unfurnished Rooms Wanted.......... 50B
Wanted—Female Help.......... 14
Wanted—Male Help.......... 13
Wanted—Miscellaneous.......... 41
Wanted to Borrow.......... 32
Wanted to Rent—Houses, Furnished.......... 57A
Wanted to Rent—Houses, Unfurnished.......... 57B
Wanted to Rent—Miscellaneous.......... 39
Will Trade.......... 32

2 DEATHS

SWALES—On February 3, 1932, at Jubilee Hospital, Leslie John Swales, of West Saanich Road, aged twenty-three years and born in Manitoba. He is survived by his parents, Mr. and Mrs. John L. Swales, of Royal Oak, also two sisters, Mrs. J. V. Syrett, in California, and Miss Jessie, at home.
The funeral will leave Hayward's B.C. Funeral Chapel on Friday, at 2 p.m., proceeding to St. Michael's Church, Royal Oak, where service will be conducted at 2:15. Rev. F. Comley and Rev. W. P. McHeffie officiating. Interment will be made at St. Michael's Cemetery.

4 CARD OF THANKS

Mr. and Mrs. W. D. Johnson and family wish to acknowledge with grateful appreciation all the kind expressions of sympathy that have been extended to them during their sad bereavement.

6 FUNERAL DIRECTORS

McCALL BROTHERS
"The Floral Funeral Home"
Johnson and Vancouver Streets
Phone G arden 2012

HAYWARD'S B.C. FUNERAL CO., LTD.
Established 1867
734 Broughton Street, Victoria, B.C.
Phones: E mpire 3614, G arden 7679
G arden 7682, E mpire 4065

Phone G 5512 Day or Night
An Establishment Founded on Service; Growing by Reputation
Every Modern Facility New Motor Equipment
S. J. CURRY & SON
Funeral Directors

THOMSON & FETTERLY'S FUNERAL HOME
1625 Quadra Street
Phone G arden 3612, Night and Day

SANDS MORTUARY
DISTINCTIVE FUNERAL SERVICE
Office and Chapel, 1613 Quadra Street
Phones: E 7511, G 2530

7 FLOWERS

BROWN'S VICTORIA NURSERIES, 618 View—Design work executed at lowest prices. We grow our flowers. Phone G 8613, G 3521; night, G 3521.

SAVORY'S—WEDDING BOUQUETS, DESIGNS, etc. Phone E mpire 1127. 1421 Douglas.

WOOD'S FLOWER SHOP, 1605 DOUGLAS—Cut flowers and designs. Phone G arden 4014.

8 MONUMENTAL WORKS

STEWART MONUMENTAL WORKS, LTD. Take No. 8 or 7 street car to works. 1401 May Street. Phone G arden 3452.

10 COMING EVENTS

A VALENTINE DANCE, ST. LUKE'S Hall, Cedar Hill, Friday, February 5, 9-1. Refreshments, 35c.

COLWOOD BURNS CLUB SCOTTISH Leap Year dance, Colwood Hall, Friday, February 5, 8:30 till 1; Findlier's Orchestra; refreshments; tombolas. Tickets 50 cents.

DANCE, SATURDAY, FEBRUARY 6, Forester's Hall, music by the Pied Pipers; 9 to 12. Admission 25c.

DANCE, SATURDAY NIGHT, AMPHION Hall, 9 to 12. Evelyn Holt's Orchestra. Admission 35c.

DO NOT FAIL TO ATTEND THE LEAP Year bridge which is to take place in the Victoria Hall on Blanshard Street, Wednesday evening, the 24th of February next. The affair is being arranged so that it will be an outstanding event of the year. Refreshments will be served free of charge. Prizes of a very high class nature will be offered the winners of the best scores. The price of admission will be only 50 cents.

10 COMING EVENTS (Continued)

HARD TIME DANCE, LUXTON HALL, Saturday night, February 6, dancing 9 till 12; Fred Mould's Orchestra. Admission 35c.

JUNIOR FOOTBALL LEAGUE DANCE, Marigold Hall, Saturday, February 6, 9 to 12. Good orchestra. Refreshments. Admission 35c.

PARTNER WHIST, EAGLES HALL, 1319 Government, Saturday, February 6, 8:45 p.m. Prizes: Two $3, two $2.50, two $1; two specials. Admission 25c. Everybody welcome. Take notice, military five hundred cancelled.

WHIST DRIVE, W.A. TO CANADIAN Legion, Pro Patria Branch, Friday, 8:30 p.m., 635 Courtney. Two $4, two $2.50, two $1.50 and specials; 25 cents.

13 WANTED—MALE HELP

AGENT WHO CAN KEEP BOOKS. Apply, stating salary, to Box 1474, Colonist.

JOHN WOOD — VOCATIONAL ADVISER International Correspondence. Schools: Canadian, Ltd. Phone E 7011 709 Yates St.

MEN WANTED FOR SALES WORK—NO experience necessary. Go into business for yourself. Quick money. See Mr. Carter, Room 338, Dominion Hotel.

NATIONALLY KNOWN ORGANIZATION has exceptional opportunity for two men. One in Alberni and one Victoria. Permanent. Apply, giving phone number, Box 1465, Colonist.

TRUCK DRIVER. APPLY, STATING experience, Box 1471, Colonist.

WANTED — NEAT APPEARING SALESMAN. Apply Mr. Kirwen, Douglas Hotel, afternoons.

13B WANTED WITH INVESTMENT

SAWYER, ENGINEER, EDGERMAN, tallymen and setter required for sawmill (about 15,000 feet capacity). Good opportunity for the right men. Investment required and secured. Apply W. J. Clark & Company, Ltd., 639 Yates Street.

14 WANTED—FEMALE HELP

A COLORED GIRL OR WOMAN WANTED for housework; not less than twenty-one years old. Apply Pear Street, R. James.

WANTED — YOUNG WOMAN COOK-general, daily work; must have good references. Portage Inlet district, phone E 1330, or Box 1456, Colonist.

WANTED—BEAUTY STUDENTS—ABUNDANCE of practice. $10 down enters you to Winter classes. Victoria Hairdressing College, Woolworth Bldg.

WE'LL PAY YOU CASH FOR KNITTING socks at home. Send stamp for particulars. Home Knitting Machine Company, 75 Dundas East, Toronto.

17 SITUATIONS WANTED—MALE

A. J. GREGG — HOUSE WINDOWS cleaned, outside, 6c each. G 5023.

BACHELOR, HEALTHY, MIDDLE-AGED, with small private means, will give services for good home in country. Engineer, English public school, sober, can maintain car, good driver, handy with all tools and garden. Box 1453, Colonist.

ENGLISHMAN, 35, PUBLIC SCHOOL, speaking Portuguese, Spanish, French, requires position. Can type, keep books, and has been office manager. Knowledge of shipping and warehousing, etc. Box 1421, Colonist.

HANDYMAN WANTS WORK OF ANY kind, by day or contract. Phone E 6761.

I NEED WORK. ANYTHING IN BUILDING, carpentering, repairs, at prices you can afford to pay. Phone E 6775.

PRUNING—HAVE YOUR FRUIT TREES pruned by thoroughly competent commercial pruner with Interior experience. Phone E 1361.

YOUNG CHINESE MAN WISHES POSITION as cook. Phone E 4515.

YOUNG MAN SEEKS WORK IN SERVICE station or vulcanizing shop; some experience. Phone E 6673.

17A PAINTERS AND DECORATORS

JOHN MOSSOP, PAINTING, PAPERHANGING. Clean work, promptly. G 3335.

PAPERHANGING, PAINTING, KALSOMINING work wanted. Phone G 6827.

PAINTING AND PAPERHANGING. LOW prices. Work guaranteed. E 4312.

17C CARPENTERS AND CONTRACTORS

ALTERATIONS, HOUSE RAISING foundations, roofs repaired. Estimates given. G 7662, G 2256 O'Regan.

ATTRACTIVE HOMES BUILT — EASY terms. Alterations. E. P. Irvine. E 6417.

BUILD NOW, CEMENT, STUCCO, MODERNISE your home. J. Warnock, Colquitz 77Q.

CEMENT WALLS, FLOORS, LILY ponds, sewers. Cinders hauled. Briar & Fryer E 4835, E 9239.

M. P. PAINE, ALTERATIONS, REPAIRS. Expert roof repairs, concrete. G 7058.

17E GARDENERS

PRACTICAL PRUNING, SPRAYING. Lawns laid; borders planted. Phone E 6825.

PLUMBING

FOXGORD, THE PLUMBER, IS NOW located at 1609 Gladstone Phone.

SAANICH PLUMBING & HEATING CO. Repairs of all kinds. F. Sutton, Blenkinsop Road. E 4348.

WEATHER STRIPPING

PEACE METAL STRIPS FOR DRAFTY windows and doors. Saves fuel. Installed by B. T. Leigh, E 9685.

18 SITUATIONS WANTED—FEMALE

CAPABLE WOMAN MUST HAVE WORK of any kind, by hour or day. Phone E 0791.

CAPABLE YOUNG WOMAN WILL DO sewing, mending, cleaning, etc. G 7840.

COMPANION HELP TO LADY OR housekeeper, English, middle age, good references. Apply G. N., 1509 Commercial Drive, Vancouver, B.C.

COOK-GENERAL, EXPERIENCED (ENGLISH); references; country preferred. Box 1459, Colonist.

EDUCATED GIRL, BUSINESS TRAINING, wishes to meet party interested in tearoom or country lodge business. Box 1469, Colonist.

EXPERIENCED WOMAN, COOKING, table work or housework; references. Phone G 4452.

FIRST-CLASS EXPERIENCED COOK, Danish. Excellent references. Room 4, phone E 2614.

PRACTICAL NURSE—MISS S. LITTLE, Albion 62W, or P.O. Box 681, Victoria.

PRACTICAL NURSE, MISS P. MACdonell, 1152 Yates Street. Phone E 2146.

POSITION, LIGHT OFFICE WORK OR help in refined home, by girl, eighteen. Phone E 7091.

QUILTS COVERED, REASONABLE. Phone E 5965.

RELIABLE WOMAN—GENERAL HELP; good plain cook; references. E 0679.

REFINED MIDDLE-AGED WIDOW seeks housekeeping, gentlemen. G 0048, Room 409 Stobart Apartments.

STENOGRAPHER, WITH GOOD GENERAL experience, requires position. Box 1395, Colonist.

URGENTLY WANTED BY LADY—POSITION—Would take charge of children or assist with housework; small remuneration, highest references. Box 1443, Colonist.

WIDOW WILL GIVE SERVICES MORNING and night in return for unfurnished room. Box 1416, Colonist.

WIDOW, WITH SMALL CHILD, WISHES position good home, small wages. Box 1424, Colonist.

WOMAN WANTS WASHING OR HOUSEWORK, 35c per hour. Box 1458, Colonist.

YOUNG WOMAN, EXPERIENCED, wishes position, housekeeper or companion-help; good references, city or country; free February 8. Box 1365, Colonist.

19 HELP WANTED

EARN UPWARDS OF $25 WEEKLY growing mushrooms for us this Spring, in cellars and sheds. Begin now. Illustrated booklet free. Canadian Mushroom Company, Toronto.

21 PERSONAL

ASTROLOGY, CHARACTER READINGS, complete activities and progressed horoscopes. Inquiries invited. George S. Oldfield, Saanichton, B.C.

ADVICE AND COUNSEL TO ALL classes on every problem. Public men, speakers and teachers helped. Dr. Clem Davies, E 8713.

ALL ABOUT YOURSELF, YOUR PROBLEMS solved!—Mme. Mobius, expert reader. Reliable, specific, scientific analysis and reading on business, vocation, travels, marriage, health and all affairs of life. Try our special reading at only 25c. Satisfaction guaranteed. Correspondence invited. Balmoral Hotel, Suite 18.

ALTHOUGH ASSERTIONS HAVE BEEN made that Stevenson's plain cherry cocktails are sold contrary to law, we wish to emphatically deny this. Such statements are not true. Stevenson's Chocolate Shops, Yates and Douglas.

ANOTHER CLAIM PAID BY THE 1,500 Insurance Club of Victoria. Average cost only $6.50 per $1,000. Phone G 3586 for information.

A TURKISH BATH IS BENEFICIAL FOR rheumatism, lumbago, sciatica. Miss Van Beehar, 732 Yates. E 7535.

CHILDREN CARED FOR, NURSERY Playbox, 25c hour. 615 Trounce Arcade.

ECZEMA, ITCH, PIMPLES, PSORIASIS, ulcerated legs, catarrh, asthma. Try George Y. Lee's Ancient Chinese Remedy. 1501 Government Street.

H. O. LOWENBERG
FORMERLY OF HARRISON HOT Springs and Crystal Garden, electric light baths and Swedish massage. Hydrotherapy treatment given in co-operation with your doctor.
The Most Modern Installation in Victoria
Bank of Toronto Bldg., Rooms 403-404
Phone G 1744 for Appointment

IF MRS. T. N. A. WILL INTERVIEW Madame "Heliodora," free teacup reader at Stevenson's, Yates St., this afternoon she will hear something to her advantage.

IT WAS NOT SO LONG AGO WHEN persons of limited means could not afford good glasses. Today, corrected curves of marvelous accuracy and with a wide field of vision are available at prices anyone can afford. Joseph Rose, Opt.D., Graduate Optometrist, 1013 Government St.

WHY SUFFER FROM ASTHMA OR BRONCHITIS?
IPECA
Postpaid (The Wonder Medicine) Postpaid
gives you instant relief, has no equals, contains no drugs nor other harmful substances; satisfaction guaranteed; sold in bottles at $1 from
W. MILLER & CO. LABORATORIES
75-6 Copp Bldg. Trinity 4543. 143 W. Hastings, Vancouver.

LIFE INSURANCE AT COST. CALL AT office over White Lunch, Yates, for information. R. T. Williams.

MENZIES NURSING & CONVALESCENT Home. 130 Menzies St. Phone E mpire 9011.

MADE-TO-MEASURE SUITS, $24 UP. Rankin, Tailor, 734 Pandora Avenue.

MRS. C. M. KILLEN, MASTER METAphysician, will give two public lectures in the Alexandra Room, Campbell Building, Douglas and Fort, Sunday evenings, February 7 and 14, at 7:30.

PROMPT EXPERT PERSONAL SERVICE on watch, clock and jewelry repairs. Guaranteed work; reasonable charges. P. Spurgeon, watchmaker, 613 View Street.

SHOE REPAIRS WHILE YOU WAIT—Bob Hawkes, "The Home of Fine Shoe Repairs," 616 Trounce Alley.

SWEDISH MASSAGE FOR RHEUMATISM, nerves. E 5914. M. Strye, Beverley Hotel.

WOMEN'S AND CHILDREN'S DRESSES; also plain sewing. Miss Reece, 3080 Washington Avenue.

WHEN PAYING YOUR TELEPHONE bill, eliminate your parking troubles by having your tires, battery, oil, etc., serviced at Louis Nelson's One-Stop Service Station, opposite B.C. Telephone Pay Office, corner Blanshard and Johnson Sts.

YOUR WEDDING INVITATIONS OR announcements must be correctly printed. We have had long experience and know how.
THE COLONIST
(Printing Dept.)
1211 Broad Street

21A HAIRDRESSERS AND BEAUTY SPECIALISTS

A NEW COMBINATION PERMANENT with finger wave and shampoo, $5. 1405 Douglas, Bank of Toronto, E 3352. De Luxe Hairdressing Parlors.

A PERMANENT WAVE OF DISTINCTION, complete, $5; no extra charges, and the ends are curly. Bert Waude, Hairdressing, 740 Fort Street. E 4023.

HARPER METHOD GRADUATE—SCIENTIFIC scalp and face treatments, steam-oil, marcel, water and finger waving. Phone E 5852. Haircraft, Pemberton Building.

HAIRDRESSING IN YOUR HOME; EXPERIENCED operator. E mpire 7502.

MARIE FRANKLING, HAIRDRESSER, shampoo, finger, w.w., marcel, 50c; haircutting. 735½ Fort, 2nd Floor. E 8234.

OUR SCIENTIFIC FACIALS GIVE DIFFERENT treatments to meet individual skin conditions. Reimer's Beauty Shoppe, 1004 Broad.

PERMANENT WAVE, COMPLETE, $4 (NO EXTRAS). VICTORIA BEAUTY PARLORS, 1218 Broad St. Phone E 8515.

$2.75—VICTORIA'S LOWEST PRICED permanent. Skilled students. Victoria Hairdressing College, 114 Woolworth Bldg.

23 EDUCATIONAL

B.C. DRAMATIC SCHOOL
ELOCUTION, Public Speaking, Drama. Apply 635 Fort, or phone G 3011 or E 1957.

ENGLISH HIGH SCHOOL MISTRESS desires post as governess or companion in good family. Box 1461, Colonist.

INDIVIDUAL FRENCH LESSONS; REASONABLE rates. Mme. Bournier, 2392 Beach Drive.

NEW ERA BUSINESS SCHOOL
Principal, Mrs. B. C. Keates
502-4 Central Building—Shorthand, typewriting, bookkeeping, commercial arithmetic, letter writing, high school subjects. Day and evening classes. Phone G 5025.

SHORTHAND SCHOOL, 1011 GOVERNMENT Street. Business subjects, thorough tuition. E. A. MacMillan, principal. Phone G arden 4941.

SPROTT-SHAW BUSINESS INSTITUTE—Affiliated with the Business Educators' Association of Canada. Courses: Secretarial, Commercial, Preparatory, Radiotelegraphy, High School Subjects. Day school, night school. E 7184. James H. Beatty, managing director.

THE ROYAL BUSINESS COLLEGE, 1006 Government Street, phone G 8018. Miss Sayer, principal. Day and night school. Shorthand, typing, bookkeeping, etc.

VICTORIA SCHOOL OF EXPRESSION
Expert Speech and Voice Training
MRS. WILFRID ORD, P.T.C.L., M.R.S.T.
1005 Cook Street Phone G arden 5525

24 MUSIC

B. TULLY, PIANO, GUITAR, ETC. (Jazz). No advance fees. E 0934.

GUITAR, BANJO, MANDOLIN AND ALL stringed instruments taught by W. G. Plowright, 1118 Broad Street. Phone E mpire 4843. Res. phone E mpire 8093. Hours: 1 to 9 p.m.; Saturday, 9 to 1.

ITALIAN SCHOOL OF MUSIC, DANCING, stage deportment; mandolin, guitar, banjo. Madame Attfield, studio 534 Broughton. E 3811. Residence E 3583.

PERCY SCOTT — MANDOLIN, GUITAR, banjo. Teacher's diploma, composer, arranger. 1850 Oak Bay Avenue. E 3834.

SEMPLE STUDIOS, VIOLIN AND PIANO; City Studio, E 3811; Oak Bay Studio, G 7786.

25 DANCING

BALLET, ACROBATIC AND TAP, AT Violet Powkes Studio, 1113 Government.

BALLROOM DANCING, ALL NEW steps, tango and rumba. Special rates for high school and university students. Carlsima, studio 1810 Brighton Avenue, G 6857.

JOSE FARRINGTON—LATEST SOCIAL ballet. Castle Block, Fort Street.

28 DRESSMAKING

CHOKERS, FURS, REMODELED; MODERATE charge. Phone G arden 3853.

EXPERIENCED DRESSMAKER, BY THE day. E 6458.

LADIES' AND CHILDREN'S COATS AND dresses. Phone G 7558.

LOOSE COVERS FOR FURNITURE AND car. Dressmaking. Phone E mpire 7776.

To Out-of-Town Subscribers

Out-of-town subscribers who wish to answer advertisements in which only the telephone number of the advertiser is given may mail their replies to The Colonist, and The Colonist will communicate such replies to the advertiser.

29 LOST AND FOUND

LOST—MAN'S WRIST WATCH, METAL band. Reward. Phone E 0117.

LOST—ON ISLAND HIGHWAY, BRASS shaft. Phone G 8188.

LOST—LAST FRIDAY, BETWEEN SYLvan Lane and Monterey School, pair of horn-rimmed spectacles. Finder please phone G 2994.

TWENTY DOLLARS, LOST BETWEEN Terry's drug store and Metropolis Hotel, between Sunday and Monday evening. Finder please phone G arden 7301. Generous reward.

30 TIMBER BROKERS

FOR SALE—1½ MILLION FEET TIMber, close to railroad. More available. Apply 1331 Broad Street.

32 WANTED TO BORROW

WORKINGMAN WANTS $200. WILL repay $4.50 weekly for period of fifty-two weeks, to begin one week from time of loan. Apply by letter, 1115 Pandora Avenue.

$2000 AT 13%, ONE YEAR, SECURED many times over; first mortgage on revenue-producing property at Qualicum Beach; buildings all insured, making the investment absolutely safe. G. Root, Crystal Spring, Qualicum Beach, B.C.

37 MISCELLANEOUS

ALL YOUR TRASH WILL BRING YOU cash, such as rags, bottles, also tools, stoves, furniture, or anything else. We call anywhere and pay best prices. Phone G arden 4752.

SAWS, ALL KINDS, FILED, SET, gummed, etc. Phone W. Emery, 1567 Gladstone Avenue.

38 TO RENT—MISCELLANEOUS

A GREAT OPPORTUNITY FOR A SHOE repairer; steam heat; low rental. Apply 1721, Quadra.

MASON & RISCH PIANO FOR RENT. Phone G 3021.

40 FOR SALE—MISCELLANEOUS

40A BUILDING MATERIALS

LUMBER BARGAINS
We have several items in both common and finish lumber, stained shingles, etc., at special prices to clear. It will always pay you to see our specials.
CANADIAN PUGET SOUND LUMBER & TIMBER CO., LTD.
Foot Discovery Street Phone G 7131

ODDS AND ENDS
HAVE FEW GOOD BARGAINS IN ODD lots of siding and V-joint. Come in and see them.
SIDNEY LUMBER CO., LTD.
3116 Government St. Phone G 3515

EXCEPTIONALLY LOW PRICES QUOTED
for mahogany doors, mahogany finishing material and hardwood floors.
BEFORE YOU BUILD, SEE US
WE CAN SAVE YOU MONEY
MIDLAND INVESTMENT CO., LTD.
610 Fort Street Phone G 5634

LOWEST LUMBER PRICES FOR YEARS
From the Ten Million Feet of Lumber Piled in Our Yards and Sheds
(One of the Largest Stocks in B.C.)
CAMERON LUMBER CO., LTD.
Can Give Immediate Delivery

40B CLOTHING, FURS, SHOES, ETC.

EVENING DRESS, CHIFFON, FOR SALE cheap; also coat. Room 51, Belmoral Hotel.

WE HAVE TAKEN IN TRADE AND will sell for $40 each, silver rats coat; electric seal coat, trimmed grey squirrel; 'coon coat, size 36; muskrat coat, trimmed red fox, size 36; beaverine coat, size 36. These coats are practically new and are all guaranteed. Foster's Fur Store, 1216 Government Street. Cash only; no terms.

40C FUEL

100 LBS. SACK COAL, 75c, DELIVERED. Phone G arden 8101-8102.

40D FURNITURE

WILLOWS, PLOWMAN CO.
1121 Blanshard St.
CAN SAVE YOU MANY DOLLARS IN the BUYING of "BETTER CLASS" Used Furniture if you will give them the opportunity to show you. Kindly give them a call at 1121 Blanshard Street, or phone G 4424 your suggestions. You are not worried by the so-called HIGH-PRESSURE Salesman.

THREE-PIECE CHESTERFIELD SUITE, good as new; cheap for cash. Dealers need not apply. G 3644.

GETTING MARRIED?
THE CHESTERFIELD SHOP
Saves You Money
SPECIALISTS IN UPHOLSTERY
1567 Oak Bay Ave. Phone E 1643

MATTRESS CLEARANCE SALE — Prices less than wholesale, all sizes. Factory, 828 Fisgard St. Phone E 5388.

40E MUSICAL INSTRUMENTS

TWO USED PIANOS, GOOD CONDITION; excellent value; snap price at $85. Terms $4 monthly. Hudson's Bay Company.

40F RADIO

A GUARANTEED SECOND-HAND OR new electric radio sold on easy terms, or for hire by the week, $1.25, or by the month. Your tubes tested free any time. Aerials put up, complete, $3.75. New 1932 Northern electric radio, beautiful console models, $69.75, $89.50, $109.50, $118. We will allow up to $22.50 to $50 on your old battery set or gramophone.
JACOB AARONSON'S
581 Johnson Street Phone G 4722

A GOOD SEVEN-TUBE ELECTRIC RADIO, complete, installed, $37.50. E 7959.

BETTER WORK MEANS LESS EXPENSE. Call Radio Technicians, 509 Fort. E 6482.

ELECTRIC TABLE MODEL RADIOS, $41.50 and less. 171 tubes, 85c; 201A tubes, 75c; 226 tubes, 90c; 224 tubes, $1.75; 227 tubes, $1.25; 345 tubes, $1.20; 280 tubes, $1.10; 247 Pentode, $1.75. Buy at Jacob Aaronson's, 581 Johnson St. and save money. Phone G 4722.

FREE RADIO SERVICE! WE WILL call and test your set and tubes free. You pay the cost of merchandise only. Colpman Radio Service, 1114 Broad Street.

ONE ONLY, WESTINGHOUSE COLUMaire, regular $148.50; special $129.50, complete with New Haven electric clock. Don't miss this value at the E.C. Electric, Douglas Street, G arden 7121.

RADIO SNAP — 8-TUBE SUPERHET, console model, 1932; cost $148.50; sell for $97.50 cash, or terms. Box 1126, Colonist.

RADIO BARGAIN — 1932 CONSOLE model, 8-tube superhet.; cost $119; sell for $87.50 cash, or time. Box 1253, Colonist.

RADIO SALE — PHILCO CONSOLE, $87.50, cost $226.00; Westinghouse Console, $85.00, cost $185.00; General Electric Console, $69.50, cost $225.00. Jacob Aaronson, 581 Johnson Street, phone G 4722.

USED KOLSTER RADIO IN BEAUTIFUL cabinet with doors, $75; Philco model 20, $34.50; Gloriatone mantel model, $47.50. H. D. Mainwaring & Company, 615 Port Street. Phone G 7821.

1931 ATWATER KENT SEVEN-TUBE radio, console, cost $258.50, sell at a snap. Box 1437, Colonist.

40 FOR SALE—MISCELLANEOUS (Continued)

40K BICYCLES AND MOTORCYCLES

ANNUAL SALE OF BICYCLES, FROM $12.50 to $22.50. New C.C.M. and English bicycles, $35. Victory Cycle Works, 581 Johnson Street. G 4722.

BICYCLE REPAIR PARTS, TIRES, tubes, etc., lunch kits and Thermos bottles. Lawn mowers sharpened, collected and delivered free. Plucke, 2600 Government Street. Phone E 4522.

2 GOOD GENTS' BICYCLES, $14 AND $18 each, in excellent shape, mechanically perfect. Shelbourne Garage, E 3938.

40L STOVES AND RANGES

ARTISTIC BRONZE RADIANT GASFIRE heater, cheap. Phone G 3829.

FAWCETT RANGE; WATERFRONT, warming closet, steel top; only $35. Carter's Stove Store, 822 Fort St. E 3511.

GAS RANGE, SUITABLE FOR ROCKIES, for sale. Phone Colquitz 46W.

RANGE AND FURNACE REPAIRS. MOST makes. B.C. Hardware, 718 Fort St.

RANGES — $2 PER WEEK. PHONE E mpire 6423. 744 Fort. Sole agents for Findlay ranges. McClary repairs.

40X MISCELLANEOUS

AYRSHIRE BACON, CURED BY AN Ayrshire man, 35c lb. James Mitchell, 649 Johnson.

A REAL FRESH OR FINNAN HADDOCK, nicely cooked, is most delicious. Fresh daily at Askey's Fish Market, 624 Yates. We deliver. G 7101.

BLACK GARDEN LOAM, CLAY, SAND, cinders, gravel, manure delivered anywhere. Hauling, grading, fencing, etc. Phone G arden 4790.

BLACK SOIL, CLAY, MANURE, ROCK cinders, $3. General teaming. G 5564.

CEDAR FENCE POSTS, 15 CENTS, DElivered. Colquitz 62X.

DELIVERED, DOUBLE LOADS OF CINders, $2. Black soil for sale. G 3468.

EASY VACUUM ELECTRIC WASHER. Must sell. E mpire 6115.

ENGLISH BABY BUGGY, SMALL kiddie-koop. Box 156, Port Alberni.

FOR MILK-FED BROILERS, ROASTING fowl. J. Day, phone G 6495, and Stall 51, Public Market. We deliver.

FOUR OIL PAINTINGS, 20 X 35, 35 X 30; reasonable. Box 1462, Colonist.

FOR THE BEST IN POULTRY, CASH & Carry Poultry House, 646 Cormorant Street, E 9334. Young pullets, 18c and 30c lb.

FRESH ROASTED JAMAICA COFFEE, 33c lb.; Indian tea, 24c lb. Cairo Coffee Shop, opposite Hudson's Bay, Douglas St.

POTATOES — LOCAL NETTED GEMS; good cookers; delivered, 90c per 100 lbs. Phone E 9138.

RICH JERSEY MILK AND WHIPPING cream delivered daily. G 5564.

RANGE CASTINGS FOR MOSTLY ALL makes. B. C. Hardware.

STOVES AND RANGES, MANY MAKES. We repair and install coils, waterfronts, parts, boilers, etc. Southall's Stove Exchange, 801 Port Street. G arden 2961.

SINGER ELECTRIC SEWING MACHINE, only $35. Phone E 1917.

TOBACCO — FREE REAL BRIAR PIPE with sample package—10 lbs. mild or strong leaf tobacco, $2.50; 20 lbs. for $4, with gasoline lighter free; 50 lbs. for $8. Shipped anywhere. G. Dubois, 34 Henderson St., Ottawa, Ont.

THREE DOLLARS FOR YOUR OLD MATTRESS, in exchange for a new one. Our mattresses guaranteed to be Pure White Cotton. Prices to suit your purse. Free delivery. X.L.N.T. Furniture Company, 557 Johnson Street, phone E 0352.

VEGETABLES—50 LBS. POTATOES, 10 lbs. carrots, 10 lbs. Swede turnips, 5 lbs. onions, all for $1.00, delivered. E 9136.

4-LB. MILK-FED FOWL, 10 LBS. POTAtoes, 10 lbs. carrots, 5 lbs. turnips, 5 lbs. parsnips, $1.15; delivered by an unemployed. E 7955.

3 POUNDS OF SCOTCH AND BUDweiser malt, 1 packet hops, 3 lbs. Demerara sugar, 1 yeast cake—all for $1. Delivered anywhere. Hill's Grocery. Phone G arden 8101.

Estd. 1908 Oldest Adv. Agency in B.C.
"Advertising is to business as steam is to machinery"
NOTICE TO RETAIL STORES, WHOLESALERS, SOCIETIES, CHURCHES, COMPANIES, LODGES, LAWYERS, SCHOOLS, ETC.
We can execute quickly:
1. Mimeographed pamphlets and booklets (plain or illustrated).
2. Circular price lists for stores and others.
3. Addressing and mailing.
4. Financial statements.
5. Circular postcards.
6. Mimeographing and multigraphing.
7. Notices of meetings.
8. Programmes (plain or fancy).
9. Ruled forms for office and factory use.
10. Mail and newspaper advertising planned and completed.
11. Personal letters in quantities (each letter with name on top and signed).
12. Mailing lists (local or out of town).
It will pay you to get our prices. Stationery and printing supplied if desired.
NEWTON ADVERTISING AGENCY
Mail and Newspaper Advertising
Multigraph and Mimeograph Circular Letters and Postcards. Addressing. Mailing.
Mail Advertising Planned, Printed and Mailed.
Suite 1, 604 Fort St. Phone E mpire 2712

41 WANTED—MISCELLANEOUS

ALL HIGH-CLASS CLOTHING BOUGHT and sold. Mrs. Jowitt, 521 Fort. E 2443.

ABSOLUTELY HIGHEST PRICES PAID for rags, bottles, tools, stoves, furniture, or anything you wish to dispose of. We call anywhere, any time. G arden 4752.

ALL KINDS OF JUNK, METAL, bottles, furniture, tools. G 6721.

HIGHEST CASH PRICES PAID FOR diamonds, old gold and silver at Aaronson's, 581 Johnson St. G 4732.

MRS. LEE, 640 JOHNSON SECONDHAND clothing bought and sold. E 0284.

ODDY'S, 1606 DOUGLAS STREET—WE buy good class furniture, china, silver, old jewelry and brassware. Good prices paid. Phone E mpire 2612.

PHONE G ARDEN 4752—WE PAY BEST prices for bottles, rags, tools, stoves, furniture or anything else you wish to dispose of. We call anywhere, any time. Try us.

WANTED—GOOD MAKE SUN LAMP. Full particulars, Box 1470, Colonist.

WANTED — OLD GEORGIAN SILVER, jewelry, etc. 921 Fort Street.

WANTED—SMALL ADDING MACHINE. Box 1125, Colonist.

WANTED—SECONDHAND FURNITURE, stoves, ranges, tools, etc. We buy junk. Phone calls promptly attended to. Just phone E 5343. Our man will call.

WE BUY FURNITURE, STOVES, TOOLS, ETC. JUST PHONE E 5343. OUR MAN WILL CALL PROMPTLY.
STAR FURNITURE, 752 FORT ST.

47 ROOM AND BOARD

A PAYING GUEST, OR TWO, REceived in beautifully appointed private house, close to park and city. Every comfort; catering unexcelled. Low rates. Garage. Box 1114, Colonist.

ABERDEEN HOTEL, 941 McCLURE—Central; running water in rooms. G 0111.

A COMFORTABLE ROOM; HOME COOKing and comforts. 853 Burdett Ave.

AT 710 LINDEN, NEAR ROCKLAND; superior home, good table and cooking; fine rooms; hot-water heating.

AT 613 VANCOUVER — FIRST-CLASS room and board; furnace; central. E 0271.

AT "THE BUNGALOW," 641 SUPERIOR Street—Select private board and residence; large pleasant rooms, central. Transient or permanent.

BOARD-RESIDENCE. GOOD TABLE. Terms moderate. Phone E 6947.

COMFORTABLE FRONT ROOM, FIRST-class board; modern home; close in. E 1047.

"FERNDALE," 1433 FERNWOOD ROAD. Comfortable rooms with good board. Phone E 2525.

NEAR JUBILEE HOSPITAL — NICE home for two or three, reasonable. Phone E 8429.

PLEASANT ROOM, GOOD BOARD, private home; close in. Also rooms. E 9672.

47 ROOM AND BOARD (Continued)

SMALL, CHARMING HOTEL, OSBORNE Court, 817 McClure St. Miss Ewing. Tel. G arden 5144.

THE MAPLES, 1306 YATES STREET—Select room and board; garage. G arden 7748.

48 ROOM AND BOARD WANTED

BEDROOM, BED-SITTING-ROOM AND board in comfortable home, near park, for gentlemen and two schoolgirls. Apply Box 1467, Colonist.

49 ROOMS TO RENT

49A FURNISHED

BROADWAY ROOMS, CENTRAL, AT Broad and Johnson; sleeping or light housekeeping; single or en suite. Hard time rates.

CENTRAL—LARGE, CLEAN, STEAM-heated, also housekeeping rms; hot and cold water; from $3 wk. Gold Bond Hotel, cr. Johnson & Broad, near St. James Hotel.

COMFORTABLY WARM, FURNISHED rooms at Hotel Douglas. Extremely low weekly rates now being quoted. Quiet, homelike, pleasant lobby. Inspection invited.

CECIL HOTEL
1323 Blanshard Street
Rooms With or Without Private Bath
At Low Winter Rates

JAMES BAY — BED-SITTING-ROOM, kitchenette; garage. Ph. E 7906, E 8473.

TWO ROOMS AND GARAGE IN COMfortable home; terms reasonable. Phone G 2236.

843 PANDORA AVENUE—CLEAN, WARM furnished rooms; low rate. Phone G 5355.

51 HOUSEKEEPING ROOMS TO RENT

51A FURNISHED

ATTRACTIVE BED-SITTING-ROOM and kitchenette. G 3152.

AT 1176 FORT—SELECT HOUSEKEEPing room; garage. Phone E 2217.

APPLY 1003 VANCOUVER — QUIET rooms; reduced rates; hot water, gas.

A TWO AND THREE-ROOMED SUITE, gas range, light, water and phone; steam heat; garage. Reasonable. 1109 Princess Avenue. E 3153.

AT 1222 YATES—FUEL, HOT WATER, light, gas; $3 up. Garage.

ATTRACTIVE HOUSEKEEPING ROOMS, conveniences. 441 Vancouver Street.

A FURNISHED FRONT HOUSEKEEPING room, gas; close in; all conveniences, clean. Phone E 2648.

COMFORTABLE HOUSEKEEPING AND sleeping rooms; steam heat, hot and cold water. Rates: $2.50 to $4.50 week. Yale Rooms, 711 Johnson Street. Phone G arden 0029.

CLEAN, COMFORTABLE HOUSEKEEPing rooms, with kitchenette 1134 Fort.

FURNISHED TWO-ROOMED SUITE; also room with kitchenette. 1024 McClure.

FURNISHED ROOMS AND HOUSEKEEPing rooms, 419 Belleville Street, near Parliament Buildings. Phone E 2363.

HOUSEKEEPING ROOMS, SUITES, fully modern; central; elevator service; comfortable modern bedrooms at reasonable weekly and monthly rates. Ritz Hotel, 710 Fort. Phone G arden 7158.

HOUSEKEEPING ROOMS, FLATS, cabins; $7 month up. 1036 Hillside.

MODERN, CLEAN HOUSEKEEPING suites; all conveniences; select neighborhood. 1320 Yates.

SPOT CLEAN, $2.25 WEEKLY; FURnace; garage. Phone E 2465.

TWO-ROOM SUITE, SINGLE, KITCHenette; garage; clean. 802 Cook.

53 FLATS AND APARTMENTS TO RENT

ATTRACTIVE THREE-ROOMED UNfurnished suite, ground floor. G 5768.

AT 1144 PANDORA—SUNNY FURnished 3-room suite, $25.

AT MOUNT EDWARDS, CORNER ROCKland and Vancouver Street, newly decorated furnished and unfurnished suites; elevator. Phones: E 4923 and G 4977.

AN UNFURNISHED SUITE TO RENT in the McDonald Apartments, Oak Bay Junction. Phone G 6227 in mornings.

AT THE GRANGE, 650 LINDEN—WARM furnished suite. Phone E 7585.

APARTMENT, UNFURNISHED, VACANT soon; near park and school; garage. Central Park Apartments, corner of Queens Avenue and Vancouver Street. E mpire 6921.

AT MODERATE RENTS, NICELY FURnished suites. Leroy Apartments, 503 Montreal.

ATTRACTIVELY FURNISHED SUITE: radio, Frigidaire. Close to park. E 1093.

A BRIGHT FURNISHED SELF-CONtained flat, at 1186 Yates Street. E 4992.

A NICELY FURNISHED THREE-ROOM flat, ground floor, $20. G 4063.

ARGYLE COURT, 434 LINDEN AVENUE. Unfurnished; adults. Apply caretaker.

BON ACCORD, 845 PRINCESS; FULLY furnished; central; homelike. G 0160.

BROADWAY COURT, 442 SUPERIOR. Warm, comfortably furnished apartment; new floors, newly decorated, automatic heating. Rent moderate. E 3022.

CRESTA-LINDA, CORNER FORT AND Linden. Large suite; or will alter to suit tenant. G 2542; after 6, G 6657.

COMFORTABLE SUITES, FURNISHED or unfurnished. 645 Dunedin. G 7782.

COSY THREE-ROOM SUITE, UNFURnished; private bath; sea view; $15 monthly, including water. E 7941 or E 5466.

COSY DECORATED SUITES, CONvenient to everything. Modern. Apply 1721 Quadra.

FAIRFIELD DISTRICT—WELL HEATED and modern, garage. Moderate rentals. E 0961.

FAIRFIELD COURT — FIVE-ROOMED flat to rent. Apply E 2610.

FOUR-ROOM, UNFURNISHED, STEAM-heated suite in Fawcett Block, corner Douglas and Kings Road; all outside rooms; $35. Phone G 5541 or E 6627.

GABLES, LINDEN AND FORT—FURnished apartment, every modern convenience. E 0480.

HAMPTON COURT — UNFURNISHED apartment; sitting-room, dining-room and one bedroom. G 5611.

HARROGATE, BEACH DRIVE, OAK Bay—Suites in this beautiful building. Garage with each suite. Hot-water heat, Frigidaire. E 2185.

HEATED SMALL SUITE, SINK, COOLER (close in). 417 Vancouver. E 2485.

JAMES BAY, 50 SOUTH TURNER — Furnished flat. Phone E 7906 or E 8473.

MAYFAIR APARTMENTS. SUITE FOR rent, steam heated, refrigeration and modern conveniences. Phone E 0131 or E 5730.

MT. BAKER COURT, OAK BAY, OPposite Windsor Park. A very convenient three-room suite, unfurnished; three-piece bathroom, modern conveniences. Close to sea and terminus of car line. Low rent. Apply Munday's Shoe Store, 1203 Douglas Street.

MARINE CHALET, OAK BAY — VICtoria's finest furnished kitchenette apartments, steam heat, electric refrigeration. Near beach, car line, golf links. Special rates to permanent tenants. E 5531.

MORRISON — THREE SUNNY ROOMS, oil heat; $35. G 4901 or G 7567.

MENZIES APTS.—4 BRIGHT ROOMS, fireplace; $32. G 4901 or G 7567.

MODERN TWO-ROOM FURNISHED housekeeping suite with garage, $18 per month, including light and water. Maynard's Bungalow Court, 768 Hillside Avenue.

"MOSTYN HOUSE," CORNER MEARS and Vancouver — Fully furnished suite; garage.

NORMANDIE — NEWLY FURNISHED double suite, warm and comfy, $35. Attractive single suites with private bath, fully furnished, $38. Why not keep warm? Phone E 8284.

"Next Door to Everything in Town"
BEVERLEY HOTEL APARTMENTS
724 Yates Street, Off Douglas
QUIET, clean rooms and suites, with plenty of heat and hot water, elevator service and free gas. A desirable Winter residence. Thrifty rates. See these before renting.
Jas. A. Griffith, Prop. E 5914

SCOTT APTS. — REASONABLE RATES. Transient, resident. Inspect. E 6311.

53 FLATS AND APARTMENTS TO RENT (Continued)

ROCKLAND COURT, ADJOINING GOVernment House gardens, on Rockland Avenue, three modern flats at largely reduced rents; comfortable and quiet, tennis courts and large garden. Phone G 6640.

SELF-CONTAINED DUPLEX, SITTING-room, bedroom, kitchen, kitchenette, private bath; gas; close in at 207 Quebec Street. $25 includes light and water.

SAVOY MANSIONS, SUITES FURNISHED or unfurnished, very central. Phone G 6623.

SEACROFT—BEAUTIFUL, ULTRA MODern; sea views; garage. Phone G 5111.

STANLEY APARTMENTS, LINDEN Avenue—Sunny suite, unfurnished.

TRY THE BELWIL FOR CHEAP APARTments. 3914 Douglas. G 0220.

UNFURNISHED SUITE, TWO ROOMS; bathroom, kitchen, heated. Also furnished rooms. Garage. Near College. G 3236.

55 HOUSES TO RENT

A 7-ROOMED HOUSE ON OAK BAY Avenue for rent. Phone G arden 6227.

HOUSEHOLD GOODS MOVED, STORED and packed by contract. Save money. Consult Jeeves Bros. E mpire 9832.

55A FURNISHED

AT CADBORO BAY, NEAR UPLANDS—Furnished bungalows, low rents. E 9795.

A COMFORTABLE HOME; IDEAL sunny location; beautiful sea view. Year's lease or shorter period, reduced rent. Phone G 7665.

HOUSES, FURNISHED OR UNFURnished, for rent or sale on easy terms. Fred M. Russell, 113 Pemberton Bldg.

JAMES BAY—WELL-FURNISHED BUNgalow, furnace, gas; garage; $40. E 4765.

SEVEN-ROOMED BUNGALOW, NEAR Parliament Buildings; piano; gas and furnace; $32.50. Phone G 7439.

TO LET FOR THREE MONTHS, IN OAK Bay district, large modern home, fully furnished; rent $100 a month. Tel. E 0622.

TO LET, FURNISHED, ON LONG LEASE—Mr. C. M. Birnie's house on Oak Bay seafront; large garden; halls, two reception rooms, beamed and paneled dining-room, five bedrooms, three baths and toilets, kitchen and breakfast room; servant's quarters; complete double garage. Would consider offer to purchase. For further particulars see CROSS & CO., Belmont House, E mpire 0622.

5-ROOMED FURNISHED BUNGALOW, with garage; close in. Apply 2537 Blanshard Street.

55B UNFURNISHED

469 GRAFTON ST.—5 rooms	$18.00
543 Manchester Rd.—5-room bungalow, good condition	30.00
1439 Mitchell St.—5-room bungalow, furnace, Oak Bay; good condition	35.00
319 Howe St., Fairfield—6 rooms, garage, furnace	25.00
1351 Carnsew St.—5 rooms, furnace, garage; good condition	30.00
1139 Hilda St.—7 rooms, 4 bedrooms, garage, furnace	35.00
2755 Cadboro Bay Rd.—5-room new stucco bungalow; hardwood floors, garage in basement, furnace; very well finished	40.00

PEMBERTON & SON
G 8134

BEACH DRIVE, WATERFRONT—Modern residence of eight rooms and servant's room; hardwood floors; hot-water heating	$60.00
PATIO COURT—A modern residence of six rooms, two bathrooms; hot-water heating and garage	$55.00
MONTEREY AVENUE—Bungalow of five rooms; two bedrooms	$30.00
HOLLYWOOD CRESCENT, waterfront—A good house, eight rooms	$35.00
REDFERN STREET—Seven-room house; newly decorated; furnace	$25.00

KER & STEPHENSON, LTD.
1205 Government St. Phone G 4137

CLOSE JUBILEE—SIX ROOMS, FURnace; garage; $25. Waterfront—Four-room stucco, $27.50. Marigold—Five-room bungalow, furnace; large garden; $25. Excellent modern stucco home, six rooms; close sea and park; three beds, electric power, all conveniences; lease at $45; by month at $50. Phone G 6041. Rosevear & Gordon, Ltd., 212 Union Bldg.

DESIRABLE HOUSES AND APARTments, furnished and unfurnished, in all parts of the city. Heisterman, Forman & Co., 608 View Street.

FAMILY HOUSE, CLEAN, ATTRACTIVE, garage. Duchess, E 8594.

FOUR ROOMS, PARTLY FURNISHED; basement garage; Rockgas installed. Adults. 2322 Richmond Avenue.

FOUR-ROOM COTTAGE, $22.50. 2965 Cedar Hill Road. G 3620.

HOUSE TO RENT IN OAK BAY—SIX rooms, three bedrooms, with garage. Phone G 2191.

HOUSE TO RENT, SIX ROOMS; NEAR Normal School. Apply 1900 Neil St.

NO. 718 ESQUIMALT ROAD—5 ROOMS; nice grounds and fine waterfront; garage; rent $30 per month. Apply to D. Fraser, Colonist Office.

SUMMIT AVENUE — FULLY MODERN, with garage. Phone E 4181.

5-ROOMED HOUSE TO RENT, CLOSE IN, Kings Road; good condition; rent $15. Phone E 7012.

57 WANTED TO RENT—HOUSES

57B UNFURNISHED

WE HAVE A WAITING LIST OF TENants for unfurnished houses in all parts of the city. List with us for immediate results. P. R. Brown & Sons, Ltd., 1112 Broad Street. Phone G arden 7171.

WE ARE HAVING NUMEROUS INquiries for small houses, flats and apartments at rentals from $20 to $35, unfurnished. We can guarantee your listings will have our very careful attention. Try us.
A. A. MEHAREY & CO., LTD.
624 Fort St., Cor. Broad Phone E 1157
Real Estate, Stocks, Bonds, Insurance

61 SUMMER RESORTS

61A COTTAGES AND CAMPSITES

QUALICUM BEACH — SUMMER COTtages, building lots and residences for sale. P. H. Buller, Box 11, Qualicum Beach.

SUMMER COTTAGE AT BRENTWOOD to exchange for town property, vacant or improved. Phone E 1188.

63 POULTRY AND LIVESTOCK

63A POULTRY AND SUPPLIES

EAT MORE CHICKEN—LARGE SUPPLY of nine-month-old steam roasters, 15c lb. and up. Stall 46, Public Market. H. W. Bentley.

"FATT" MILK-FED CHICKENS, 1 TO 4 lbs. (wholesale only). Pekin ducklings, 22c up. Phone Colquitz 7T.

FOR SALE—RHODE ISLAND RED PULlets. Phone Colquitz 57R.

POULTRY WANTED—WE PAY HIGHEST prices for poultry, any amount. Call anywhere. Phone G 3952. Island Poultry & Pet Shop, 646 Fisgard Street, opposite Hudson's Bay.

63C CATTLE

JERSEY COW FOR SALE, SECOND calf. 1900 Neil Street.

63F DOGS

WANTED—SERVICES OF PEKINGESE; must be small and noseless. E 6842.

63X MISCELLANEOUS

FOR SALE—THREE TO FOUR GALlons Grade "A" Jersey milk, daily. Colquitz 80Y.

ROSEDALE AVIARIES — ROLLER CANaries, singers, $5 each. 1710 Denman.

WE BUY PET STOCK OF ALL KINDS, from goldfish to an elephant. Phone G 3952. Island Poultry & Pet Shop, 646 Fisgard Street.

YOUNG PIGS FOR SALE. PHONE E 3109 or G 1452.

64 MACHINERY

RELIANCE B.C. PRODUCTS
Marine Diesel and Gas Engine Pistons, Rings, Wrist Pins.
DURING THE PAST FIVE YEARS WE have made well over a hundred sets of pistons and pins for almost every make of Diesel engine on the market; all giving satisfaction. Let us quote on your next requirements.
Call Doug. 600
RELIANCE MOTOR & MACHINE WORKS LTD., VANCOUVER, B.C.

65 AUTOMOBILES

65A FOR SALE

AUTO SPECIALS
A PACKARD TOURING 7-PASSENGER, $350. Paige big "6" touring, balloons, $225. Buick 5-passenger standard "6" sedan, $450. Paige sedan, 6-72 model, $275. 1925 Studebaker Commander sedan, $700. Two-ton Garford truck, new!, only $650. Studebaker standard "6" sedan, only $375. Cadillac "8," Model 61, makes a good service truck, $225. 5.33 x 650 tires and wheels, new, a bargain.
"MR. JUNKIE"
931 View Street Phone E 7531

ALL BUYS—1924 HUDSON COACH, $85 in good running order; Nash 4-cyl coach, 1924, ready to go, $60; Dodge 4-door sedan, balloon tires, extra good condition throughout, $295. Complete set of 4 Lovejoy hydraulic shock absorbers for Plymouth or other car of similar size. We are now wrecking 1925 Overland 6 coach, 1925 Ford with balloon wheels and tires, 1925 Studebaker light 6, balloon, disc wheels, etc.
W. FRANK CAMERON AUTO WRECKING
949-953 View Street Phone E 6633

ALL CAMERON BARGAINS — 1926 Cleveland "6," perfect, only $125. Hudson sedan, $250. 1927 Chevrolet sedan, open for offer. Essex "6," like new, $175. 1926 Ford touring, $35. Dodge, balloon-equipped, $75. Ford coupe, 1925, $45. Ford touring, licensed, $40; new top and tires. Ford "A" roadster, licensed, $295; with rumble seat. Two-ton Commerce truck, $600. 1925 Chevrolet touring, $50. Oakland "6" sedan, disc wheels; a snap, $135. Ford delivery, $40. 30 x 3½ tires. Parts for Chevrolet, Essex, Ford, Dodge, McLaughlin. Clif Cameron Autos, Ltd., 1046 Fort. Phone G 5724.

A GRANT 3-TON TRUCK, GOOD RUNning order; cord dump body and flat bottom; $100. Or will trade above truck and McLaughlin "8" roadster for coupe with rumble seat, or coach, and pay balance cash. Apply 1912 Government St.

DODGE TOURING, IN GOOD MEchanical condition, $55 cash. Phone G arden 3693 after 5 p.m.

FEDERAL TRUCKS. CAMERON MOTOR Co., local distributors. Corner View and Vancouver. Phone E mpire 9022.

NASH TOURING, BARGAIN, $175. 1220 Bewdley Avenue, Esquimalt.

PHONE G 7161, OR NIGHT CALLS AS listed in phone book, Thomas Plimley, Ltd., for prompt and reliable towing service.

SNAP—1929 FOUR-DOOR FORD TOWN sedan, run thousand miles, perfect running order. Five hundred or nearest offer. Box 1457, Colonist.

WHY WALK?
$175—STAR COACH, 1925
$150—CHEVROLET COACH, 1925
$75—FORD TOURING, 1927
$75—STAR TOURING, 1925
$65—FORD DELIVERY; new licence.
$60—FORD TUDOR, 1926
$50—CHEVROLET TOURING, 1923
$40—FORD DELIVERY
$35—FORD COUPE
THE MOTOR HOUSE (VICTORIA), LTD.
Chevrolet Dealers
Phone E 1107 971 Yates Street

GUARANTEED USED CARS
SERVICE AFTER YOU BUY
1929 FORD Roadster; overhauled and repainted $345
1926 FORD Tudor; tires, paint and upholstering good $345
1925 FORD Fordor; runs and looks like a new car $425
1930 FORD Tudor. This is a real bargain for someone, only $495
1926 CHRYSLER "52" Sedan, in wonderful condition $395
MANY OTHERS
NATIONAL MOTOR CO., LTD.
819 Yates St. Ford Dealers
Phone G arden 8177 Open Evenings

JAMESON MOTORS, LTD.
YOUR 1932 DOLLAR BUYS MORE AT JAMESON MOTORS THAN ELSEWHERE
OUR SPECIAL FOR THIS WEEK IS
1927 OLDSMOBILE COACH, in real nice condition. Present market value $375. Reduced to... $225
1929 WILLYS-KNIGHT small sedan, Model 56A; fully guaranteed. One year's oiling and greasing service. Reduced to.......... $595
1927 LOCOMOBILE 8 sedan. Special snap for.......... $245
JAMESON MOTORS, LTD.
740 Broughton St. Phone G 1181

IN BEST CONDITION—
H. A. DAVIE, LTD., USED CARS
BUICK BROUGHAM. Fine finish, rich appointments, smooth and powerful. Great satisfaction at a reasonable outlay. New car guarantee $995
WHIPPET COUPE. Good finish and runs fine. Cheap transportation in a neat little car $225
OTHERS—Pontiac, Chevrolet, Essex, Studebaker, Etc.
H. A. DAVIE, LTD.
Buick and Pontiac Cars
G.M.C. Trucks
860 Yates St. 851 Johnson St.
Phone G arden 8154

THOMAS PLIMLEY, LTD.
Serving the Public for Thirty-Eight Years
TODAY'S BEST BUY
CHRYSLER "66" SEDAN, 1928—Mechanical condition, tires and appearance like new. A family car with thousands of miles of carefree transportation. TODAY'S BEST BUY. ... $835
PACKARD SEDAN, 1924 .... $450
WILLYS-KNIGHT, 1926 .... $535
CHRYSLER SEDAN, 1928 .... $850
MANY OTHERS
"Ask Any Plimley Used Car Owner"
THOMAS PLIMLEY, LTD.
Established 1893
1010 Yates Street G arden 7181

CERTIFIED USED CARS
EVERY CAR O.K. AND A BARGAIN
GRAHAM-PAIGE SEDAN, free-wheeling $580
GRAHAM-PAIGE ROADSTER, late model $650
NASH SEDAN. A quality car at a low price $595
NASH COUPE. Another good buy $545
FORD ROADSTER DELIVERY, 1928, going $385
FORD TOWN SEDAN, 1931; like new $675
OTHERS—$50 AND UP
BEGG MOTOR CO., LTD.
Yates at Quadra
Dealers Cadillac, La Salle, Nash, Dodge, Plymouth
NEW DODGE Now Showing
Open Evenings Phone G 1144

1929 GRAHAM-PAIGE FOUR-DOOR sedan, new condition, $575. 1929 Whippet four-door sedan, in good running order, $325. 1927 Chev. roadster, a good little car, new top and paint, for $185. Star "6" four-door sedan, new paint and runs good, $285. 1926 Pontiac two-door sedan, two new tires, $300. 1¼-Ton Graham-Dodge truck, dual pneumatic tires; a real bargain at $650. 1929 Ford truck, 8-speed transmission, $385. Chev. sedan, runs good, $60. Star touring, glass enclosure, $75. Ford coupe, too good to wreck, drive it away, $35.
CLARKE'S GARAGE, 931 View Street

1927 FORD DELIVERY, BOX BODY, in splendid running order, $50. Shelbourne Garage, E 3938.

A Mart for Busy Readers—Property for Sale or Trade

65 **AUTOMOBILES** (Continued)

LOOK! A BRAND NEW OLDSMOBILE DE LUXE SEDAN, regular $1,340, for
$1395
A demonstration will convince you of the superiority of Oldsmobile.
MASTERS MOTOR CO., LTD.
809 Yates Street Phone E 5541

HERE IS A REAL BUY
1926 OAKLAND SEDAN, in excellent condition ... $350
It will pay you to see this.
ATKINSON MOTOR CO., LTD.
Next to Dominion Theatre

TRUCK BARGAINS
CHEVROLET TRUCK, 1928, four-speed transmission, auxiliary springs, fine large body ... $425
FORD TRUCK, with nice body, good rubber; in running order .. $55
EVE BROS., LTD.
Cor. Fort and Quadra Sts. Empire 4186

65B **WANTED**

HIGHEST PRICES FOR OLD CARS FOR wrecking. Phone G 5862, 555 Johnson.

LATE MODEL SMALL CLOSED CARS bought for cash. Thomas Plimley, Ltd. G 7181.

USED CARS BOUGHT AND EXchanged. Masters Motor Co., Ltd.

WANTED—LATE MODEL COUPE, WILL pay cash, about $350; Chevrolet preferred. Box 827, Colonist.

66 **AUTOS FOR HIRE**

TRUCK FOR HIRE, WITH DRIVER. Exceptionally cheap rates. Phone E 9175.

69 **BUSINESS OPPORTUNITIES**

APARTMENT BLOCK OFFERED, EASY terms, or sell part interest. Consider house or farm, part payment up to $10,000; also consider Seattle or California property. J. E. Hammond, 1048 Linden. Phone E 0480.

FOR RENT — UP-TO-DATE, STEAM-heated offices. Professional, retail and financial centre of city. Single offices, $9 and up. Apply The Royal Trust Co., Rental Dept. E 4126.

FOUR GROCERY STORES (SOME vacant), fixtures and fittings; five and six-room dwellings attached; small stocks. Also rooming houses, hotels, market gardens, partnerships, etc.
PATTERSON REALTY
645 Pandora. Phone E 6235; Night G 6445

OLD-ESTABLISHED SECOND-HAND store, excellent connections, doing a nice business. All goes for $1,500, payable $850 cash, balance at $25 per month. Phone G 6041. Rosevear & Gordon, Ltd., 212 Union Bldg.

STORE IN WELL KNOWN BUSINESS district; suitable for practically any line of business. Apply the Royal Trust Company, 1202 Government Street, E 4126.

SUITABLE FOR LADY WITH ARTISTIC taste and capital to purchase outright, an established business. Owner would teach thoroughly. Box 1473, Colonist.

RESPONSIBLE PARTY WANTS TO acquire business or partnership in established financial, real estate or insurance business. Full particulars to Box 1438, Colonist.

TO INVESTORS—CALL ON PATTERSON Realty, 645 Pandora, and ask them to show that property within one block of the City Hall now paying 24 per cent. gross, on today's price of $16,000.

70 **BOATS AND LAUNCHES**

CEDAR AND SPRUCE LUMBER FOR boats. Special prices. Dalziel's, G 1422.

WE HAVE INQUIRIES FOR THE following types of boats:
Diesel-Powered Fish Boat, 40 ft. to 45 ft.
Cabin Cruiser, 35 ft. to 40 ft.
Auxiliary Yawl, 30 ft. to 40 ft.
And would appreciate listings from owners with boats for sale.
BLUE PETER BOAT AGENCY
640 Fort Street E 5041

LAY UP YOUR BOAT, UNDER COVER, for the Winter. Price moderate.
RODD BROS.
Gorge Boathouse (on Island Highway)
Take Gorge Bus to Boathouse, or No. 5 Street Car. Phone E 1211.

71 **BUSINESS DIRECTORY**

AUTO RADIATORS AND FENDERS
AUTO RADIATOR, BODY AND FENDER Specialists. Workmanship that cannot be excelled.
BURGESS BROS.
1209 Quadra Street Empire 8251

BAKERS
REAL ENGLISH PORK, STEAK AND kidney and chicken and ham pies. Second to none. Fresh every day. The Pie Shop, 617 View Street.

BUILDERS AND CARPENTERS
ANYTHING IN BUILDING OR REPAIRS. Phone Empire 4625. Roofing a specialty. T. Thirkell.

BRICK AND CEMENT
CHIMNEYS, FIREPLACES (SPECIAL designs), cement sidewalks, basement floors. Horspool, 563 Davida. Garden 1848.

CASH REGISTERS
NATIONAL AND REMINGTON CASH registers. New and second-hand sales and service. E 0521. A. R. De Long, sales rep., 1421 Government St.

DRYGOODS—WHOLESALE
WHOLESALE DRYGOODS — TURNER, Beeton & Co., Ltd., wholesale drygoods importers and manufacturers. Men's furnishings, tents, "Big Horn" Brand Shirts, Overalls. Mail orders attended to.

DYEING AND CLEANING
CITY DYE WORKS — GEO. McCANN, proprietor. 844 Fort St. Phone G 1621.

EMBOSSED STATIONERY
PRIVATE STATIONERY EMBOSSED IN any design or color. The Colonist Commercial Printing Dept. Garden 5241.

FLOOR SURFACING
V.I. HARDWOOD FLOOR CO.
707 Johnson Street Garden 7514
Victoria's Leading Floor Specialists
Old floors renovated with electric machines
WESTERN FLOOR SURFACING CO.
484 Gorge Road Empire 8915
Laying, Sanding and Finishing Old Floors a Specialty

FURNACES
INSTALL A "NUKIND" HOT WATER Furnace—The most economical and efficient heating plant at a reasonable cost. Quick and reliable heat for your house or apartment. Victoria Machinery Depot, 543 Bay Street. G 2812.

HARDWOOD FLOORS
V.I. HARDWOOD FLOOR CO., 707 Johnson St. Phone G 7214. Free estimate on laying and renovating. Electric machines.

LITHOGRAPHING
LITHOGRAPHING — LITHOGRAPHING, engraving and embossing. Nothing too large and nothing too small. Your stationery is your advance agent. Our work is unequaled west of Toronto. The Colonist Printing & Publishing Co., Ltd.

PUBLIC STENOGRAPHERS
ETHEL SEYMOUR, 207 CAMPBELL Building, Douglas Street. Phone Garden 2525. Authors' manuscripts, law and general. Strictly confidential.

PRINTING
WHY SEND YOUR PRINTING ORDERS East, when you can get them done better, quicker and at the same price at The Colonist Printing Department?

71 **BUSINESS DIRECTORY** (Continued)

RAZOR BLADES
MYATT'S BRITISH BLADES "HAVE the edge." Last longer, too. At your druggist's.

RESHINGLING
RESHINGLING — CUT RATE. PHONE E 5012. W. A. V. Robertson & Son.

ROOFING AND SHINGLING
ROBERTSON & DONOVAN, ROOFERS and shinglers, phone G 6371. Terms can be arranged.

WOOD
GLENEAGLE WOOD CO.
SPECIAL
ALL THE BEST DRYLAND SLABWOOD, $4.50 cord; bone dry, $6.00; kindling, $6.50; cedar blocks, $3.00. G 1813; night E 2182.

ALL KINDS OF MILLWOOD FOR SALE at wholesale prices. Phone E 4522.

BEST RICKWOOD, STOVE LENGTHS, good value, $7.00 cord. Phone E 8901.

BEST DRYLAND SLABWOOD. RODGER, Alpha Street. G 2314; night G 5082.

BEST QUALITY CORDWOOD, STOVE lengths, $6.50 per cord; three cords or over, $6. Phone E 0868.

BEST DRYLAND, BONE-DRY WOOD, $6 per cord. Fresh water wood, $4.75 per cord. KAPOOR FUEL CO. G 5715.

BONE-DRY BARK SLABS, NEVER BEEN in water, $8.25 cord; half, $2.25. Little green bark slabs, $4.75 cord; half, $2.50, C.O.D. Phone E 8322.

COOPERAGE WOOD, BLOCKS, $3.50; stove, $2.50; kindling, $2 ½ cord. G 2841.

COOPERAGE WOOD, G 1941. BLOCKS, $6.50 cord; stovewood, $4.75; kindling, $4 cord.

DRY KINDLING, BOXWOOD WOOD, $2.75 half cord; cord $5.00, delivered. G 1422.

FIREWOOD SPECIALS — BONE-DRY wood direct from the woods, guaranteed. Prices: $6.50 cord any length; dry bark, $7.50, cash with order. 1239 Broad Street, E 8441.

SIDNEY MILLWOOD, $4.50 CORD; cordwood, $6.50 cord. Delivered in city. G 1838.

SHAWNIGAN, MALAHAT, YOUBOU AND DRYLAND WOOD CO.
Hillcrest Dryland — Cordwood
$4.50 — CORD — $7.00
Bark, blocks, slabs, cordwood. 2022 Douglas Street. G 8415 day; G 2081 night. All fir wood guaranteed.

SHAWNIGAN DOUGLAS FIR WOOD COMPANY
Sole Agent for Shawnigan Lake Lumber Co.
$4.50 CORD. Inside blocks and kindling, $6 cord. Shawnigan bone-dry slab, $5.50. E 3914. 2200 Gov't St.

WESTHOLME BONE-DRY SLABWOOD. Guaranteed real dry, $8.00 cord. MALAHAT DRYLAND SLABWOOD, extra thick, $5.50 cord; 2 cords, $10.00. A1 CORDWOOD, first growth, $6.50 cord.
ISLAND FUEL CO., LTD.
Discovery Street Phone G 5034
We Deliver Promptly
BUY FROM A CANADIAN COMPANY

WHY NOT BUY THE BEST? FIRST growth fir cordwood, 4 ft., $5; stove lengths, $6.50. Premier Fuel Co. G 6952; night E 3769.

72 **PROFESSIONAL DIRECTORY**

OSTEOPATHIC PHYSICIANS
DR. VERNON B. TAYLOR, REGIStered and licensed. 406-7-8 Belmont Building. Phone Empire 7623.

76 **EXCHANGE—REAL ESTATE**

A NEARLY NEW FIVE-ROOMED BUNgalow, hardwood floors, cement basement, furnace. Garage in basement. Situated in first-class residential district in Vancouver; valued at $6,000; to exchange for a bungalow and a few acres in Victoria district, not too far out.
ROBERT GRUBB & CO.
312 Sayward Building, Victoria

HERE IS AN EXCELLENT VALUE FOR exchange. What have you? Client has four-acre modern chicken ranch, eight miles out, near school and bus line. Plant and equipment for 1,500 birds; electric light in all houses. Good five-room bungalow; garage; all in A-1 condition. For family reasons owner will trade for five or six-room house in or near city. Price reduced to ... $3500
THIS IS VALUE
GRANT & HOLDEN
Offices 2 and 4, Ground Floor, Winch Bldg. PHONE E 1742

320 ACRES HEAVY BLACK LOAM, 2½ miles from three elevators and high school; 150 acres Summer fallow, 30 breaking stubble. Would consider exchange for a good house. Box 1441, Colonist.

8-ROOM MODERN HOUSE, WITH GAS in every room, situated on large lot, close in.
6-ROOM house, all newly decorated inside; 2 bedrooms, one with running water; good bathroom, extra toilet; good lot.
Will take lots or acreage, or good 7-passenger cars as part payment.
J. N. HOLLAND
208 Pemberton Blk.

78 **HOUSES FOR SALE**

FOR SALE OR EXCHANGE
AN ATTRACTIVE, NEW, OAK BAY, cream-colored stucco bungalow of six rooms, including new electric light fixtures, kitchen range, blinds and inlaid linoleum in bathroom; situated on the nicest part of Victoria Avenue (south of McNeill). Blue Line bus passes the door. Full cement basement with garage space, wash tubs, coal bin. Two bedrooms downstairs; nice room upstairs which is plastered, has clothes cupboard and two windows, which keep room cool in Summer. Hardwood floors in hall, living and dining-rooms; other floors No. 1 edge grain. Open fireplace in living-room; lovely front and rear porches, three-piece bathroom with built-in tub and shower. Dining-room has view of mountains. Wired for radio connections. Solidly-built back fence and neat-appearing fence at front. Only one window faces north. This very desirable modern home can be handled with $500 cash, balance about $41 monthly; or will take $500 cash and modern bungalow, close in, for balance.
PRICE
$4560
No Agents
Agreement of sale can be bought at a cash discount of $300, which would make the purchase price $4,260.
Reply to Suite 1, 604 Fort Street; or Postoffice Box 574, City.

ADJOINING UPLANDS — NEW STUCCO semi-bungalow, hardwood floors, large open fireplace, built-in features, most expensive bathroom and electric fittings, five rooms down, two bedrooms upstairs. Full cement basement with furnace and garage. New electric range and water heater, blinds, curtain rods, linoleum on kitchen and bathroom included. Price reduced to ... $5500
CROSS & CO.
Belmont House Opposite P.O.

BUILD NOW
INSIST ON A BONDED CONTRACT
OWN A "LEIGH-BUILT" HOME (It's Bonded)
LEIGH REAL ESTATE & BUILDING, LTD.
715 Fort Street Empire 9042

DESIRABLE WELL-BUILT RESIDENCE (built this Spring), containing six comfortable rooms, bathroom with shower, toilet, etc.; excellent water supply, garage; expansive view of Cowichan Bay; within easy reach of tennis, badminton, golf clubs and noted fishing and boating areas; beautiful site, exceptionally well situated, standing in eight acres. Price $5,000.
Exclusive Agent: C. WALLICH
Cowichan Station, B.C.

FOR SALE — COTTAGE OF FOUR rooms, three-piece bathroom, basement and gas; close in and in good condition. Empire 9113.

HOME—YOURS—WILL BUILD TO SUIT you and arrange easy payments. R. A. Green Lumber Co., 2860 Maple Street.

HOUSES BUILT ON INSTALMENT PLAN —Modern homes for sale; easy terms. D. H. Bale, contractor, Fort and Stadacona.

ON WATERFRONT — SIX-ROOMED house and sleeping porch, hot-water heating system. A real bargain. Inquire at Clarke's Garage, 951 View Street.

78 **HOUSES FOR SALE** (Continued)

ESTABLISHED 1863
OAK BAY
VERY OPEN POSITION, FAIRLY LARGE GROUNDS. A prewar home of wonderful construction (they are not built like it today). This house and grounds are understood to have cost the original owner $25,000. It contains eight rooms, four bedrooms, two bathrooms, sleeping porch. Hardwood floors, hot-water heating. For sale at the ridiculously low figure of ... $9000

NEAR UPLANDS
LARGE SEMI-BUNGALOW with grounds of three-quarters of an acre, oak trees; high situation with marine views. Contains five rooms down; two bedrooms and bathroom. Upstairs: Three bedrooms and bathroom. House in excellent condition, open position on three sides, receiving maximum of sunshine. Price ... $9000

$2500
HIGH ELEVATION, surrounded by beautiful oaks; about ¾ acre. Seven large rooms, all on one floor; three fireplaces; house solidly built. It would divide very easily into duplex. Situated best part of the Esquimalt district. Terms can be arranged. See this and make us an offer—it must be sold.
B.C. LAND & INVESTMENT AGENCY, LTD.
922 Government St. Phone G 4115

BARGAIN — BARGAIN
RENTAL TERMS
FOUR ROOMS. Open fire in living-room, three-piece bath, cement basement. Garage and two large lots; good soil; no rock. High elevation. Three-mile circle. Low taxes; close transportation. Reduced to $1,875, with only $50 cash and $22.50 per month, including interest. Now own a home.
ROSEVEAR & GORDON, LTD.
212 Union Bldg. Phone G 6041

OAK BAY SNAP—SIX-ROOM STUCCO bungalow, for a few days, $3,000, terms. Box 1463, Colonist.

JAMES BAY—CLOSE TO BEACON HILL PARK—WONDERFUL VALUE
REDUCED from $4,300 to $2,750. Requires only $1,000 cash down, balance arranged to suit purchaser. This 6-roomed residence consists of reception-room, dining-room, kitchen and 3 bedrooms, 3-piece bathroom; open fireplace; hot-air furnace. Excellent cemented basement. Lot 50x120. Why pay rent? Absolute give-away. Early possession.
H. G. DALBY & CO., LTD.
634 View Street, Opposite Spencer's

FAIRFIELD—SIX ROOMS
HIGH LOCATION
THIS is a fully modern two-story house with reception hall, living-room and dining-room, all with hardwood floors. Open fireplace in the living-room. Three good bedrooms upstairs. Full-sized cement basement with hot-water furnace and laundry tubs. Nice lot, in lawn and garden. Price, on terms ... $5000

FURNISHED HOUSEKEEPING ROOMS
GOOD LOCATION
WE have a very good proposition in a housekeeping apartment as a going concern. Phone us for price and particulars.
GILLESPIE, HART & CO., LTD.
611 Fort Street Phone G 1181

BEAUTIFUL GORDON HEAD
WE will build a nice four-roomed house, three-piece bathroom, concrete foundation, and give you a good 2½ acres of land, close to Shelbourne Street, for $1,650. See if you can get anything better and you sure will do some walking. For one week only.
VANCOUVER ISLAND REALTY CO.
1228 Broad Street E 6441

MOUNT TOLMIE DISTRICT
BUNGALOW AND JUST UNDER 1 ACRE OF GARDEN
THIS bungalow is attractive and well maintained, containing entrance hall, living-room, dining-room, three bedrooms and two large verandas; large kitchen with numerous bins and glass cupboards; good bathroom with first-class fixtures and fittings; ample cupboard space; large attic. Concrete basement with coal and wood bins; hot-air furnace; garage. The garden is well laid out in lawn, large shade trees, shrubs and perennials. To anyone desiring country surroundings, yet quite close to the city, this should be of interest. PRICE ... $5500
KER & STEPHENSON, LTD.
Real Estate, Insurance and Financial Agents
1205 Government St. Phone G 4127

P. R. BROWN & SONS, LTD.
$1000—CLOSE IN, near Cook Street. Modern bungalow of five rooms. In a fair state of repair, except for a little paint to the exterior. Bargain at the price offered. ON TERMS.
$1500—COMFORTABLE BUNGALOW of five large rooms, close to schools, street car, etc. Three-piece bathroom; hall basement; double garage. Offers considered. TERMS ARRANGED.
$2500—OR NEAR OFFER, for a choice 1½ acres, close to city, with a four-room bungalow, FURNISHED. Choice lot with fruit trees, chicken house for 300 birds, barn, garage. EASY TERMS TO THE RIGHT PARTY.
$3000—MORTGAGE SALE. Terms if desired. Situated 8½ miles from the city. Eight acres, more or less. Orchard of assorted fruits. Cosy four-room bungalow with full-size basement; garage; chicken house, barn. Close to high and public schools. SEE THIS AND MAKE US AN OFFER.
$425—QUADRA STREET. Choice building site, 53 x 141. No rock; good soil.
$1050—NORTH QUADRA, 8½ acres. EASY TERMS.
P. R. BROWN & SONS, LTD.
1112 Broad Street Phone G 7171

$1000—EASY TERMS. FIVE-ROOM modern bungalow with two lots, almost on the waterfront and with fine sea views. Esquimalt. Near car and school. A real bargain.
$2500—SAANICH BARGAIN. SEVEN-room modern house, in excellent condition throughout. Cement basement and garage. Large corner lot, in lawn and garden. Low taxes. Terms.
$2750—NEAR BEACON HILL PARK. Fully furnished six-room modern bungalow, cement basement, furnace and garage. In good condition. Owner leaving city, hence this sacrifice.
F. E. HEATH
625 Yates Street Phone E 4041

SMALL COUNTRY ESTATE
$2500—NICELY SITUATED on a good road, near Duncan, and only a short distance off the ISLAND HIGHWAY. This is a most attractive little property, consisting of slightly more than eight acres all told. A very comfortable five-room cottage with ELECTRIC LIGHT, bathroom and large veranda. There are also outbuildings, poultry accommodation for 800 birds, besides two brooder houses, incubator, etc. The water supply is excellent and is piped to dwelling and poultry houses. Owner has recently left to reside in England, hence the reduced price for a quick sale. This is indeed an opportunity, and taxes are only $14 per annum.
THE ROYAL TRUST COMPANY
Real Estate Dept.
E 4126 After Hours G 4018

SPLENDID NEW BUNGALOW OF FOUR rooms, within walking distance of business; good lot, with garage. The interior is commodiously arranged and artistically decorated. Price (terms) ... $2800
FAIRFIELD — FIVE-ROOMED STUCCO cottage, close to car and park, hardwood finish, modern in detail. Garage. Specially priced at ... $4150
MARA, JONES & CO., LTD.
1212 Broad St Phone E 3633

Double Service in Want Ads

You can telephone your answers as well as your classified advertisements to The Colonist. Readers are often interested in Want Advertisements that do not carry the names or addresses of advertisers, but a Colonist box number. For the accommodation of those readers who find it inconvenient to write an answer, and to serve the advertiser better, we will take replies to Box Numbers over the telephone.

The Colonist service is available from 8 a.m. to 10 p.m., excepting Sundays. Phone Empire 4114.

78 **HOUSES FOR SALE** (Continued)

3127 BALFOUR STREET
(Between Burnside and Gorge Road)
5-ROOM modern bungalow; cement basement, furnace, fireplace, etc. Just been redecorated. Taxes only $47. Immediate possession can be given.
Unquestionably a Snap at
$1750
On Convenient Terms
Or Will Rent $30 per Month
Make a Point of Investigating This
SWINERTON & MUSGRAVE, LTD.
640 Fort Street

$1650
FOUR-ROOM COTTAGE
NEAT and compact: large lot; good bathroom; fruit trees; garage.
$1800
SAANICH BUNGALOW
MODERN, 5 rooms, open fireplace, good bathroom, full cement basement, garage; high location. Terms arranged.
$2000
OAK BAY BUNGALOW
MODERN bungalow, 5 good rooms, bathroom, open fireplace, full cement basement. Big lot.
HEISTERMAN, FORMAN & CO.
606 View Street

$4800—ONE OF FAIRFIELD'S FINE homes, stucco semi-bungalow, garage in full cement basement with furnace, choice location; hardwood floors in large entrance hall; French doors to very fine living-room, with open fireplace; hardwood floors, built-in bookcases; French doors to dining-room, hardwood floors; Dutch kitchen; large bathroom, latest style fixtures; two bedrooms with closets; linen closet, etc., all on ground floor. Two nice bedrooms upstairs. This is an extra well-built home, material and workmanship the best. Good terms can be arranged. If you want a nice home see this.
W. J. GILLILAND & CO.
1303 Douglas Street Phone G 7241

$2900 ON VERY EASY TERMS BUYS this practically new stucco bungalow of five rooms, Belmont Avenue district, high location, cement basement, furnace; living-room, open fireplace; large kitchen, breakfast alcove; three-piece Pembroke bath; three bedrooms. Let us show you this and you will want to stop paying rent and own your own home.
W. J. GILLILAND & CO.
1303 Douglas Street Phone G 7241

79 **WANTED TO BUY—HOUSES**

MODERN BUNGALOW
5 or 6 Rooms, Any District, except Gorge
Price up to $3,750
First payment about $1,000
Balance arranged
OLIVER, STEWART CLARK & CO., LTD.
Winch Bldg. Phone E 5041

WANTED—FOUR OR FIVE-ROOM BUNgalow. State full particulars, Box 1449, Colonist.

WANTED — A FIVE-ROOM HOUSE, with one to two acres, near city. Box 814, Colonist.

80 **PROPERTY FOR SALE**

EXCELLENT LOT ON CENTRAL AVE. Quite level; no rock; $250. Phone E 7012.

81 **PROPERTY WANTED**

WANTED—SUMMER COTTAGE WITH some grounds, on west coast of Vancouver Island, near transportation. Must be low price. Box 1582, Colonist.

82 **ACREAGE FOR SALE**

FOR SALE—A VERY DESIRABLE HOMEsite, comprising 16 acres, on North Pender Island, overlooking Port Browning Harbor, with splendid scenic view. For particulars, apply to Land Settlement Board, Parliament Buildings, Victoria, B. C.

SLIGHTLY OVER FOUR ACRES ON THE Happy Valley Road; easy run to town. Quick sale, $500. Apply Whyte, The Royal Trust Company.

$800—NORTH SAANICH—$800
SMALL COTTAGE, close to the sea. Good lot, in garden. Good water.
SPARLING, ESTATE AGENT
Sidney, B.C. Tel. Sidney One

EXTRAORDINARY ACREAGE BARGAIN
SEVEN ACRES of cleared land, high and dry. Fine view from property. Sold during the last boom for ten thousand dollars. Offered by out-of-town owner for $1,250, on terms. This property is in the Wilkinson district, less than five miles out. City water, light and phone available.
JOHN GREENWOOD
Bank of Toronto Bldg., 1405 Douglas St.

$2000—EASY TERMS. FIVE ACRES, cleared, drained; 2½ acres in logans. Owner will take output and guarantee 8c per pound for number of years. Fordson tractor and plough, toolhouse. Clear title. Patterson Realty, 645 Pandora. Phone E 6235; night G 6445.

86 **FARMS FOR RENT**

FOR RENT
WELL-EQUIPPED FARM OF 134 ACRES: 60 acres cleared black bottom land; 79 ewes and lambs, 12 acres logans, in full bearing. Fine opportunity for large family.
ALFRED CARMICHAEL & CO., LTD.
1210 Broad Street

CANCELLATION OF RESERVE
NOTICE IS HEREBY GIVEN that the reserve existing over Lot 192, Cowichan District, is cancelled.
H. CATHCART,
Deputy Minister of Lands.
Lands Department, Victoria, B.C., 28th January, 1932.

$2,650
NEAR COMPLETION
High Location—Fine Views
Outside City Limits
STUCCO BUNGALOW
Four Rooms, Bathroom, Furnace
Cement Basement
Put Up Deposit
And Arrange Finish to Suit You
Exclusive Agent
Realty Exchange
510A Fort St. Phone E 9432

SNAPS — EASY TERMS
Oliver Street, Oak Bay—Stucco, 4 rooms and garage. $150 cash down, balance monthly.
Corner Esquimalt Road and Nelson Street—5 rooms. $200 cash, balance like rent.
Near Tolmie School, Saanich—5 rooms. $150 cash, balance like rent.
ARTHUR E. HAYNES, LTD.
Fire and Auto Insurance, Collections
725 Fort Street
Office E 3823 Night G 2066

Exchanges
Our Exchange Department has a great number of excellent and diversified listings, including:
Large Homes for smaller homes and vice versa—Vancouver, Prairie and California property for Victoria property—City for Country, etc.
We Welcome Your Inquiries
Gordon Head
2½ Acres, city water, light and phone. For quick sale ... **$600**
Monterey Avenue
A lot with 56 ft. frontage. Nice oak trees. Only ... **$200**
2½ Acres, Sea View, $550
Sea View Home, $1,365
Secluded amongst trees. Four miles out. Taxes $10.
5 Rooms Furnished, 4 Acres
Outbuildings; spring well. Fruit... **$2,500**
Saanich House, $850
QUARTER ACRE, FOUR NICE-SIZED ROOMS, attic and basement, open fireplace. Garage. Chicken house for 150. Cement foundations, glassed-in porch.
Large Lot and Shack, $375
7 Acres, ⅔ Cleared, $750
13 Acres, Near Elk Lake
SIX ACRES, black soil, of which four are cultivated. Nearly 150 cords of wood. Two excellent little houses, hot and cold water; electric light (cost $300); septic tank. Terms can be arranged ... **$3,500**
Business Opportunities
Service Stations, Garages, Rooming Houses, Confectioneries, Grocery Stores, Etc.
Now is the time to start in business for yourself. We have a number of excellent openings in and near the city. A small investment will provide you with a good living, even in times of stress.
Consult Our Business Department
PEMBERTON & SON
Established 1887
625 Fort St. Phone G 8124

ENGLISH COTTAGE BY THE SEA
Two years old. Two acres. Fifteen minutes from Victoria. Living-room (20 x 22), mahogany trim, high ceiling; dining-room with built-in corner cupboards. French doors to gardens; three bedrooms, two colorful bathrooms, besides an extra-sized shower-room. Central heating. Separate house with bath for servants, adjoining. Every modern improvement. Business matters prevent owner from occupying. See us about it and make offer.
Victoria Homes & Gardens, Ltd.
Col. B. de Mossin
629 Fort Street E 4104

Hot Water Heat
New Stucco Bungalow
High, healthy, view location. Only very best materials used in construction. Five large, bright rooms, with stairs to two more and sewing-room (unfinished). The ridiculously low price, on terms, includes a new electric range with annex, blinds, linos, and all electric light fixtures ... $5550
Leigh Real Estate & Building, Limited
715 Fort St. Empire 9042

This Is
STOLEN
at
$600
Gordon Head Acreage, 2½ Acres
$250 Cash
A. A. MEHAREY & CO.
Stocks, Bonds, Real Estate, Insurance
621 Fort St., Cor. Broad. Phone E 1187

Here Is Your Opportunity
To purchase a modern six-room home in good district. Yes, full basement and furnace. Close to High and Central Schools.
AT A SACRIFICE PRICE
ONLY **$2,000** TERMS
This property is a bargain, either as a home or an investment. Listing 1134.
THE GRIFFITH CO.
14 Arcade Bldg. Phone E 7181

When thirty new municipal houses of Shepperton, England, were opened recently they were blessed by Rev. H. E. McLeod.

Vancouver Island

FARMERS CHOOSE THEIR OFFICERS

Lieut.-Col. F. T. Oldham, President of Shawnigan Institute—Date Set for Shows

COBBLE HILL, Feb. 4.—At a meeting of the Shawnigan Farmers' Institute, held last night, Lieut.-Col. F. T. Oldham was made president; W. Mudge, vice-president; R. B. Moulton, secretary-treasurer, and directors are F. T. Elford, E. C. Nightingale and G. C. Cheeke.

To raise funds for the institute, a series of entertainments has been planned, starting with a card party at Shawnigan Lake in March, and a dance at Cobble Hill early in May.

W. Mudge was appointed delegate to the British Columbia Fairs' Association, with G. C. Cheeke as alternative.

Dates were set for the Spring show at Shawnigan Lake, and also for the annual Fall Fair at Cobble Hill.

Efforts will be made to interest a number of growers in the Spring sown field crops competition. A Fall sown competition is already in progress.

DELEGATES APPOINTED AT NORTH COWICHAN

DUNCAN, Feb. 4.—Routine business took up most of the time of the North Cowichan Council at a meeting of that body held here today. Reeve Tisdall and Councillor Evans were appointed delegates to attend a meeting of the Union of British Columbia Municipalities, to be held in Victoria this month. Councillor Smiley will represent the council on the board of directors of the Chemainus Hospital, and Councillor Birley will act in a similar capacity on the King's Daughters' Hospital Board.

Cow-Testing Results

COURTENAY, Feb. 4.—The following is a list of cows in the Comox Valley Cow Testing Association that gave fifty pounds or more butterfat for the month of January, 1932:

(35) Frishy Figgis of Glyn Neath, Jersey purebred; 1159 lbs. milk, 67.2 lbs. butterfat; owner, Mrs. T. Woods.

(102) Spottir, Jersey grade; 1413 lbs. milk, 64.9 lbs. butterfat; W. A. Urquhart.

(65) Lady Sylvia's Pride, Jersey purebred; 1097 lbs. milk, 61.4 lbs. butterfat; C. H. Hughes.

(64) Darky, Jersey grade; 1314 lbs. milk; 61.7 lbs. butterfat; W. A. Urquhart.

(65) Gladys, Jersey grade; 1354 lbs. milk, 60.9 lbs. butterfat; J. Sharples.

(43) Nancy, Jersey grade; 1336 lbs. milk, 60.7 lbs. butterfat; J. Sharples.

(52) Judy, Jersey grade; 1134 lbs. milk, 57.8 lbs. butterfat; J. E. Marriott.

(31) Betty, Jersey grade; 1215 lbs. milk, 57.1 lbs. butterfat; R. J. Hassell.

(31) Pat, Jersey grade; 1131 lbs. milk, 56.5 lbs. butterfat; W. E. Mantle.

(305) Rosie, Jersey grade; 1081 lbs. milk, 56.2 lbs. butterfat; R. Izatt.

(72) Topsy, Jersey grade; 1261 lbs. milk, 55.4 lbs. butterfat; J. Sharples.

(188) Bluebell, Shorthorn-Holstein; 1364 lbs. milk, 54.5 lbs. butterfat; J. Higginson.

(79) Rose's Bud, Jersey purebred; 1156 lbs. milk, 54.3 lbs. butterfat; W. A. Urquhart.

(95) Betty, Jersey grade; 1001 lbs. milk, 63 lbs. butterfat; J. Genge.

(107) Dolly, Jersey purebred; 728 lbs. milk, 52.4 lbs. butterfat; C. H. Hughes.

(49) Gypsy, Jersey grade; 1097 lbs. milk, 51.5 lbs. butterfat; J. Follett.

(29) Betsey, Jersey grade; 985 lbs. milk, 51.2 lbs. butterfat. W. A. B. Paul.

(94) Belle, Jersey grade; 967 lbs. milk, 51.2 lbs. butterfat; J. Genge.

(36) Doris, Jersey grade; 1212 lbs. milk, 50.9 lbs. butterfat; R. J. Hassell.

(30) Ruby, Jersey grade; 969 lbs. milk, 50.4 lbs. butterfat; H. Gurney.

The following list of three-year-olds gave forty-five pounds or more butterfat for the month:

(38) Biddy, Holstein-Jersey; 1426 lbs. milk, 57 lbs. butterfat; J. Higginson.

(53) Rose, Jersey-Holstein; 1360 lbs. milk, 54.4 lbs. butterfat; J. Higginson.

(51) Lancaster Beauty, Jersey purebred; 1227 lbs. milk, 52.7 lbs. butterfat; H. Vicars.

(61) Dora II, Jersey grade; 1038 lbs. milk, 51.9 lbs. butterfat; C. H. Hughes.

(92) Jean, Jersey grade; 909 lbs. milk, 49.7 lbs. butterfat; W. A. Urquhart.

(59) Frolic, Jersey grade; 858 lbs. milk, 48 lbs. butterfat; R. W. Hurford.

(85) Dawsondale Rose, Ayrshire purebred; 1122 lbs. milk, 47.1 lbs. butterfat; T. L. Dawson.

(45) Pat, Jersey grade; 1013 lbs. milk, 46.5 lbs. butterfat; R. J. Hassell.

(67) Rose, Jersey grade; 914 lbs. milk, 45.7 lbs. butterfat; C. H. Hughes.

(28) Pansy, Jersey grade; 887 lbs. milk, 45.2 lbs. butterfat; R. Woods.

(62) Jorah, Jersey grade; 939 lbs. milk, 45 lbs. butterfat; R. J. Hassell.

The undermentioned two-year-olds gave forty pounds or more butterfat for the month:

(36) Noble's Rachel, Jersey grade; 1026 lbs. milk, 51.3 lbs. butterfat; J. E. Marriot.

(38) Star, Jersey grade; 985 lbs. milk, 41.8 lbs. butterfat; R. J. Hassell.

(110) Caroline, Jersey grade; 697 lbs. milk, 41.8 lbs. butterfat; R. J. Hassell.

(35) Nadine, Jersey grade; 806 lbs. milk, 40.3 lbs. butterfat; R. W. Hurford.

(84) Lady II, Holstein grade; 837 lbs. milk, 40.1 lbs. butterfat; J. Higginson.

The figures in parentheses indicate number of days since freshening.

Church Reports Successful Year

CUMBERLAND, Feb. 4.—The annual meeting of the Cumberland United Church, held this evening, showed the past year to have been a very successful one. Reports of the various activities of the church were presented, and all showed marked improvement.

Officers elected for 1932 included: Superintendent of Sunday school, A. Henderson; organist, C. J. Parnham; secretary of congregation, A. MacKinnon; president Ladies' Aid, Mrs. G. K. MacNaughton; president of W.M.G., Mrs. D. Hunden; members of the board of management, Dr. G. K. MacNaughton, Dr. E. R. Hicks, A. Henderson, C. Nash, Donald MacLean, John Mann, J. C. Brown, W. C. Kelly, Mrs. S. Mounce, Mrs. George Richardson, Mrs. J. Lockner and Mrs. H. B. Conrod.

In twenty years, Miss Fanny Johnstone, of Bradford, England, has walked 50,000 miles to and from her work at a mill at Calverley.

School Board's Report Adopted

DUNCAN, Feb. 4.—Consideration of the estimates for 1932 took up most of the time of the meeting of the Consolidated School Board, held at the City Hall last night. Trustees Castle and Allcorn, in presenting the report of the finance committee, showed that the strictest economy had been practised by the committee, and that all frills and nonessentials must go. Their report was adopted. It showed an estimated net expenditure of $20,947 for the current year, as contrasted with $22,473 for 1931.

H. M. Ancell, municipal clerk for North Cowichan, wrote informing the board that the vacancy caused by the resignation of Trustee E. J. R. Guns would be filled at a by-election on Monday, February 8.

RESIDENT IS BEREAVED

CUMBERLAND, Feb. 4.—Mrs. J. D. Davis, of the Townsite, Cumberland, has received the sad news of the death at Lafayette, Colorado, of her father, Mr. W. Etchells, in his eightieth year. The deceased had been in ill health for the past four weeks. Besides his daughter here, there survive a widow and three sons in Colorado. The deceased was known in Cumberland, having visited his daughter here occasionally.

The Daily Cross-Word Puzzle

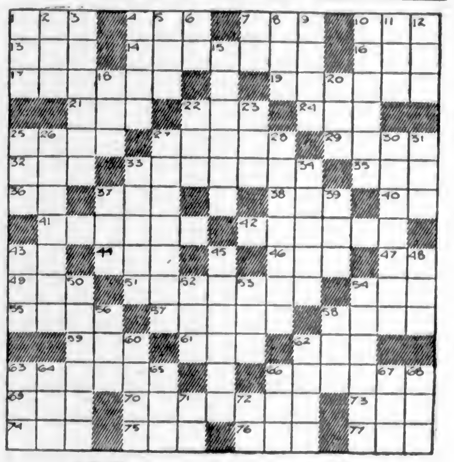

ACROSS
1. Head covering.
4. Watering town.
7. Inquire.
10. Policeman.
13. Everything.
14. White of egg.
16. Inlet.
17. Tidily.
19. Whole amounts.
21. Fishing implement.
22. Color.
24. Conquer.
25. Portent.
27. Small house.
29. Current events.
32. Vehicle.
33. Made tremulous utterance.
35. Small drink.
36. Part of "to be."
37. Digit.
38. Plunder.
40. Large city (abbr.).
41. Pert. to the wrist.
42. Eludes.
43. Mr. Smith's nickname.
44. Aye.
46. Small leaving.
47. Upon.
49. Steep.
51. Roman general and consul put to death by Carthaginians.
54. Friend in French.
55. Title of a ruler.
57. Kind of fruit.
58. Allowance for waste.
59. Animal.
61. River.
62. Grain.
63. Natural turrets.
66. Cavities of skull containing eyes.
69. Man's name.
70. Remaining.
73. Sun.
74. Black substance.
75. Man's nickname.
76. To join closely, as two pieces of timber.
77. Plaything.

DOWN
1. Food receptacle.
2. Drink.
3. Flying machines.
4. Condiment.
5. Work.
6. College degree.
7. Part of "to be."
8. Put in place.
9. Ken.
10. Birds.
11. Greasy substance.
12. Dance step.
15. Incapable.
18. Nine and one.
20. Metal.
22. Member of tribe in Siam.
23. Nothing.
25. Charm.
26. Organs composed of contractile fibres.
27. Pleated.
28. Not calm.
30. Demure.
31. Secret agent.
33. Sot.
34. Openings.
37. Essay.
39. Part of a bridle.
43. Skill.
45. Insurrection.
48. Egg of parasite.
50. Acid substance deposited from grape juice during fermentation.
52. Fish with spear-like snout.
53. Constellation.
54. Painter of pictures.
56. Rodent.
58. Small appendage.
60. Army meal.
62. Revel.
63. Mammal.
64. United States of America (abbr.).
65. Pig pen.
66. Girl's name.
67. Also.
68. Wily.
71. Anno Domini (abbr.).
72. On the supposition that.

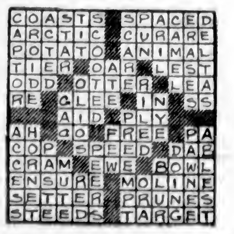

ANSWER TO YESTERDAY'S PUZZLE

MAYNARD & SONS
AUCTIONEERS
Instructed, we will sell at our Salesrooms, 727-733 Pandora Ave
TODAY, 1:30 P.M.
Another large consignment of WELL-KEPT
Household Furniture
Orthophonic Gramophone, Etc.
Including: Almost new 3-Piece Chesterfield Suite, Victor Orthophonic Gramophone and Records, 3-Piece Mahogany Parlor Suite, Large Upholstered Arm Chairs, Chesterfield, Couches, Oak Arm Chairs with Leather Cushions, Cabinet Radio, Sweeper Vac Electric Vacuum Sweeper, Sanitary Couches, Centre Tables, Drophead Singer Sewing Machine, Carpets and Rugs, 2 almost new Cream Enamel Breakfast-room Suites, 4 Fumed and Golden Oak Dining-room Tables with Chairs to match, Fumed Oak Buffet, Oak Sideboard, Singer Hand Sewing Machine, Pictures, Linoleum, Invalid Wheel Chair, Beds, Springs and Mattresses, Dressers and Stands, Large Chest Drawers, very good Kitchen Cabinets, White Enamel and other good Steel Ranges, Heaters, Kitchen Tables and Chairs, Crockery and Glassware, Cooking Utensils, Trunks, Radiator, Cross-cut Saw, Emery Wheel, Garbage Can, Mowers, Doors, Sash, Stepladders, Etc.
Also at 10:30, in Our Stockyard
usual sale of Poultry, including 60 White Leghorn Laying Pullets, Rabbits, Potatoes, Carrots, Vegetables, Etc.
MAYNARD & SONS
Auctioneers Phone Garden 5021

BIG MONEY

by P. G. Wodehouse

CHAPTER XXVII

What made it so prticularly difficult was that Ann's mind was divided against itself. It was all very well for her to tell herself that she hated and despised Berry. So she did. But how long would this attitude last after the first spasm of righteous indignation had ceased to hold control? At present she was still in the full grip of that burning fury which comes to every girl who has been made a fool of and who is compelled to face the sickening fact that mother—or, at least, her chaperon—was right. Lady Vera had said that Berry was a mercenary imposter, and a mercenary imposter he had proved.

So far, as the Biscuit would have said, so good.

But all the while there was something deep down in her which was whispering that, imposter or not, he was the man she loved and always would love. For years she had been plagued by a meddling and interfering conscience, and now that at last she seemed to be acting on lines of which conscience approved, up popped an inconvenient subconscious self to make her uneasy. Look at it how you liked, it was a pretty tough world for a girl.

She forced herself to crush down this new assailant.

"Godfrey," she said.

"Hullo?"

"I want to speak to you."

"Shoot," said the Biscuit.

"I——" said Ann.

She stopped. It was even more difficult than she had thought it would be.

Silence fell again. The Biscuit raked his mind for conversational material. He had always been fond of Ann, but he was forced to admit that he had liked her better before she contracted this lockjaw or aphasia or whatever it was. Put it this way: A merry, prattling girl—excellent. A girl apparently suffering from the dumb staggers—no good to a fellow whatever. If Ann had come all the way to Valley Fields merely to gulp at him he wished she would go.

As a matter of fact, he wished she would go anyway. He was an engaged man, and an engaged man cannot be too careful. Kitchie might resent—and very properly resent—this entertaining of attractive females in his home.

However, he had to be courteous. It being impossible to take her by the scruff of the neck and bung her out, something in the nature of polite chit-chat was indicated.

"How are you?"

"I'm all right."

"Pretty well?"

"Yes, thanks."

"You're looking well."

"You're lookink well."

"Oh, I'm all right."

"So am I."

"That's good," said the Biscuit. "I wonder if you'd mind if I took a small snort? The old brain feels as if it had come a bit unstuck at the seams."

"Go ahead."

"Thanks. You?"

"No, thanks."

"Well, best o' luck," said the Biscuit, imbibing.

He felt more composed now. It occurred to him that a major mystery still remained unsolved.

"How did you know I was living here?" he asked.

"Lady Vera told me."

"Ah!" said the Biscuit. "I see. She told you?"

"Yes. By the way, did she tell you?"

"That I live here?"

"About her engagement."

The Biscuit goggled.

"Her engagement?"

"She's going to marry my uncle."

"What! Old Pop Frisby?"

"Yes."

"My—stars!"

"I was surprised, too. I hadn't thought of Uncle Patterson as a marrying man."

"Any man's a marrying man that a woman like my aunt Vera gets her hooks on," said the Biscuit profoundly. "Well, I'm dashed! So my family is keeping your family, after all."

He mused awhile. Thinge were growing clearer.

"So that's why you came down here?"

"No."

"You mean you didn't come here just to tell me this bit of news?"

"No."

"Then why," demanded the Biscuit, putting his finger squarely on the centre of this perplexing matter, "did you come? Always glad to see you, of course," he added gallantly. "Drop in any time you're passing, and all that. Still, why did you come?"

Ann felt that the moment had arrived. With a slight tingling of the spinal cord and other evidences of embarrasament in the shape of the glowing cheek and the foot drawing patterns on the floor, she braced herself to speak.

"Godfrey," she said.

"Carry on," said the Biscuit encouragingly, after an adequate pause.

"Godfrey," said Ann, "you got a letter from me, didn't you?"

"Breaking the engagement? Rather."

"I came here," said Ann, "to tell you I was sorry I wrote it."

The Biscuit was insufferably hearty.

"Not at all. A very well expressed letter. Thought so at the time and think so still. Full of good stuff."

"I——"

The Biscuit clicked his tongue remorsefully.

"By the way," he said "can't think what I was doing, not touching on the topic before, but wish you happiness, and all that sort of rot. Berry Conway told me you and he had signed up."

"Do you know him?" cried Ann, astonished.

"Of course I know him. And I ought to have extended felicitations and so forth long ago. What with life being tolerably full, and one thing and another, I overlooked it. Dashed sensible of you both, I consider. There's no one I would rather see you engaged to than old Berry."

"We are not engaged."

"Not?"

"No."

"Then," said the Biscuit, aggrieved. "I have been misinformed."

"I've broken it off," said Ann shortly.

The Biscuit stared.

"Broken it off?"

"Yes."

"Why?"

"Never mind why."

"My dear old soul," said the Biscuit paternally, "I would be the last man to butt in on other people's affairs, but, honestly, don't you think you're rather overdoing this breaking-off business? I mean to say, twice in under a week. Goodish going, you must admit. I don't know what the European record for engagement-breaking is, but I should say you hold it. Twice! Great Scott!"

Ann clenched her hands.

"It needn't be twice," she said, speaking with difficulty, "unless you like."

"Eh?"

"I came here," said Ann, "to suggest that, if you felt the same, we might consider that letter of mine not written."

The Biscuit gasped. They were coming off the bat too quick for him today. First Hoke, then old Robbins, and now this.

"Do you mean," he asked, "that you're suggesting that you and I . . .?"

"Yes."

"That our engagement . . .?"

"Yes."

"That we shall . . .?"

"Oh, yes, yes, yes, yes!" said Ann.

There was a long silence. The Biscuit walked to the window and looked out for some considerable time. He perceived that all his tact and address would be needed to handle this situation.

"Well?" said Ann.

The Biscuit turned. He had found the right words.

"Look here, old soul," he said apologetically, "I'm afraid I've a rather nasty knock for you, and, if you take my advice, you'll have a drink to brace yourself. I'd do anything in my power to oblige, but the fact is, I can only be a sister to you."

With a sorrowful jerk of the thumb, he indicated the mantelpiece.

"Like Dykes, Dykes and Pinweed," he said, "I'm bespoke."

Ann caught her breath in sharply.

"Oh!" she said.

She got up. Never since the day when, a child of eleven, she had been pushed on to a platform to assist a conjuror at a children's party, had she felt so supremely foolish, but she held her head high. She went to the mantelpiece and examined the photograph thoughtfully.

"She's pretty," she said.

"She is pretty," agreed the Biscuit.

"Why, I know her!" exclaimed Ann.

"You do?"

"It's Kitchie Valentine. I came over in the boat with her. She lives next door, doesn't she?"

"That's right," said the Biscuit. "Next door. We did most of our coo-and-billing across the fence."

"I see. Well, I hope you'll be very happy."

"Oh, I shall," the Biscuit assured her.

"I think I'll be going," said Ann.

The Biscuit held up a compelling hand.

"Wait!" he said. "Just one moment. I want to get to the bottom of this business of old Berry."

"I don't want to talk about him."

"This lovers' tiff . . ."

"It wasn't a lovers' tiff."

"Then what was it? Good heavens!" said the Biscuit, warming to his subject. "If ever there were a couple of birds made for one another it's you and Berry. I mean to say, you're one of the sweetest things on earth, and he's a corker His life was gentle, and the elements so mixed in him that Nature might stand up and say to all the world, 'This was a man!' I always remember that bit," said the Biscuit. "Had to write it out a hundred times at school for bunging an orange at a contemporary and catching my form master squarely in the eyeball—he happening to come unexpectedly into the room at the moment. If you've really gone and given old Berry the push, you must be cuckoo. You won't find another fellow like Berry in a million years. He's all right. And what they think of him in the Secret Service!" added the Biscuit, belatedly remembering. "The blokes up top have got their eye on him all right, I can tell you!"

Ann laughed shortly.

"Secret Service!"

"Why," asked the Biscuit, "do you say 'Secret Service' in that nasty, tinkling voice?"

"I know all about him, thanks," said Ann. "There's no need for you to lie to me. He did all of that that was necessary."

"Oh?" said the Biscuit reflectively. "Oh, ah! Ah! Oh!"

He began to understand.

"He's my uncle's secretary," said Ann with scorn.

"In a measure," admitted the Biscuit reluctantly, "yes. But," he went on, brightening, "what of it?"

"What of it?"

"What difference does it make?"

Ann's eyes blazed.

"You don't think it makes any difference? You don't think that a girl's feelings are likely to change towards a man when she finds he has been lying to her and making a fool of her and pretending to be fond of her just because—" she choked—"just because she happens to be rich?"

The Biscuit was shocked.

(To Be Continued)

Snow Heavy in Alberni District

PORT ALBERNI, Feb. 4.—During the past twenty-four hours between six and seven inches of snow have fallen in the Alberni district. Several logging camps have been forced to close down, as in the hills where the camps are operating two to three feet of snow is on the ground. Until the snow fell skating has been general on the nearby lakes, and a number of skaters have been enjoying themselves on the inner harbor, which is also frozen.

Government snowploughs have been keeping the roads clear for motor traffic.

Burgess Bedtime Stories

Runty Makes Good His Boast

—By THORNTON W. BURGESS—

It always is the boaster's fate
To prove his statements soon or late.
—Old Mother Nature.

This is one reason that boasting is foolish, very foolish. Sooner or later a boast must be made good or you will be laughed at and made fun of. So, no matter what great things they may have done, the truly wise do not boast.

Runty, the little Possum, had been so admired by his brothers and sisters because of his adventures and his smartness in escaping from Farmer Brown's Boy that it turned his head, as the saying is. That is, it made him feel that he had done big things and was smarter than his brothers and sisters. The more they admired him the more he wanted to be admired. And so he boasted of his own smartness and the things he had done and what he would dare do, which, of course, was very, very foolish. He boasted that he was not afraid of Bowser the Hound or Flip the Terrier or Farmer Brown's Boy, which in a measure was true. But this was more than his brothers and sisters could believe and they told him so. Because they couldn't believe this they soon began to doubt the other things he had told them.

They grew tired of his boasting and from being a sort of hero in their eyes he became just a boaster whose statements they didn't believe, and they made fun of him behind his back and sometimes to his face.

"Ah done gwine to show them. Some day Ah gwine to show them," Runty would say over and over to himself.

At last the chance came. It was late one afternoon. The whole family had started out extra early and had scattered more or less, but were not far apart. Now it happened that Flip the Terrier and Farmer Brown's Boy were taking a walk in the Green Forest that afternoon, and, as he loved to do when his master would permit, Flip was racing ahead, running this way and that to see what he might find. His master was not even in sight when Flip surprised the Possum family. Such a scurrying into trees as there was then! It just happened that Runty was the only one not near enough to a tree to escape that way. So he tried his old trick of playing dead. He just fell over on his side and pretended he was dead.

He climbed on Flip's back and Flip began to race around and bark

Now Runty, in spite of his boasting, was a badly frightened young Poasum. Somehow Flip—here by himself in the Green Forest—was a different person from Flip playing with him in Farmer Brown's dooryard with his master looking on. Runty wasn't at all sure that he was a friend now. He wished with all his might that he had been near enough to a tree to have climbed it. He forgot all about his boast that he was not afraid of Flip. He had hard work not to shiver and tremble when Flip began to smell him over.

Then Flip's stump of a tail began to wag. He had recognized Runty. He lay down with Runty between his paws and nuzzled him with his nose. And suddenly Runty knew that all was well. He knew that Flip wouldn't hurt him. He opened first one eye and then the other. He got to his feet and Flip's stump of a tail wagged faster than ever. Then Runty did—what do you think? He climbed on Flip's back and Flip began to race around and bark just as he used to do in Farmer Brown's yard when his master would put Runty on his back.

Now all this the other little Possums saw from the trees where they had climbed to safety and they wanted to rub their eyes, for it was hard to believe what they saw. Runty had made good his boast. He certainly had. There he was riding on the back of that Dog they all feared so, and he actually seemed to be enjoying the ride. Yes indeed, Runty had made good his boast. He was showing them.

The next story: "Flip Gives His Master a Surprise."

Dr. Wood's

Norway Pine Syrup

Tickling In The Throat And Coughing Spells

Mrs. James McGann, Kinmount, Ont., writes:—"Some time ago I had a very bad cold, and the tickling in my throat would cause long spells of coughing.

I was advised by a friend to use Dr. Wood's Norway Pine Syrup, and after taking the first bottle my cough had all gone.

I can recommend 'Dr. Wood's' to everyone with a cold or cough."

Price 35c. a bottle; large family size 65c.; at all drug and general stores; put up only by The T. Milburn Co., Ltd., Toronto, Ont.

Home-Furnishing Sale Bargains Today

With Special Clearance of Linens

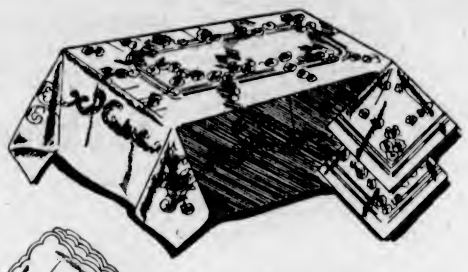

Madeira and Italian Hand-Worked

TABLECLOTHS AND NAPKINS

On Sale at Amazing Prices

Samples and slightly mussed pieces—Luncheon Cloths, Sets and Scarves, all grouped to clear!

Tea or Bridge Sets

Hand-embroidered on heavy oyster linen; 36 x 36-inch cloth and four napkins to match. Special, the set **$1.49**

Luncheon Sets

Irish or Italian hand embroidery on oyster linen.

45 x 45-inch Cloth and six Napkins. Regular $16.50. for **$8.95**

54 x 54-inch Cloth and six Napkins. Regular $17.50, for **$12.50**

54 x 54-inch Cloth and six Napkins. Regular $19.95, for **$13.50**

72 x 90-inch Cloth and twelve Napkins, with cut work and embroidery. Regular $22.50, for **$16.50**

White Madeira Cloths

One only, 72 x 72 inches, embroidered. Regular $15.00, for **$9.95**

One only, 63 x 81-inches, beautifully embroidered. Regular $15.00, for **$9.95**

Three only, 72 x 90 inches, beautifully embroidered. Regular $17.95. Each **$11.95**

Six only, 54 x 63 inches, beautifully embroidered. Regular $11.50. Each **$7.95**

Luncheon Cloths

Cutwork and embroidery on old gold cloth.

Two only, 45 x 45-inch cloth. Regular $10.50, for **$6.95**

Two only, 54 x 54-inch cloth. Regular $13.95. for **$9.95**

13-Piece Linen Luncheon Sets

Oyster linen, embroidered in green or peach, or old gold and peach, with self-colored embroidery. six napkins, six plate pieces and one runner. Regular $8.95. The set **$4.95**

Oyster Linen Luncheon Set

36 x 36-inch Cloth and four Napkins, with hand embroidery or cross-stitching. Regular $4.50. The set **$2.50**

Luncheon or Bridge Sets

White Madeira with colored appliques. 36 x 36 inch cloth and four napkins. Regular $7.50. The set **$3.98**

70-Inch Pure Linen White Damask

Three designs from which to choose. Regular $1.85. A yard **$1.00**

—Staples, Main Floor

February Sale of

Console Table and Mirror

Console Table and Mirror to match, oval-shaped end table with drawer, and beautifully figured veneer top; also solid walnut frame mirror. Complete for **$31.75**

Console Set, with half-round table, 30 inches wide, with moulded edge; and walnut frame mirror. Complete for **$12.80**

—Furniture, 2nd Floor

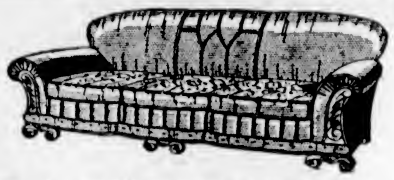

ODD CHESTERFIELDS

Reduced in Price for February Clearance

Jacquard Chesterfield, with spring-arms, show-wood frame, reversible spring-filled cushion seats and spring back. February Price **$65.00**

Mohair or Tapestry-Covered Chseterfield, with serpentine and button front, reversible cushions and good heavy feet. February Price **$57.50**

English-Style Chesterfield, all-over covered with good grade tapestry. Neatly-buttoned back and arm rests give unusual comfort. February Price **$119.00**

—Furniture, 2nd Floor

Odd Upholstered Chairs

Fine Cogswell Style of Armchair, upholstered with extra heavy grade tapestry, with pocketed spring-filled cushion seat and buttoned back. February Price **$39.50**

Tapestry-Covered Easy Chair, with spring seat and well-padded back; solid walnut arms and legs. February Price **$37.50**

Jacquard-Covered Wing Armchair, with walnut facing, reversbile spring-filled cushion and back. February Price **$49.00**

Allover Upholstered Ladies' Fireside Chair covered with genuine mohair. Roll arms and reversible spring-filled cushion set with jacquard facing. February Sale **$35.00**

—Furniture, 2nd Floor

Y.W.C.A. Annual Linen Shower Today, Feb. 5

The following are urgently needed: Snow White Damask Cloths, 54 x 90 inches, selling at, each **$2.49**

Size 45 x 45 inches, each ..... **89¢**

Size 54 x 54 inches, each **$1.00** **$1.25** and **$1.50**

Size 68 x 68 inches, each **$2.25**

Serviettes, per dozen ..... **$1.35** **$1.75** and **$2.95**

White Cotton and Linen Huck Face Towels, per pair ..... **59¢** **69¢** and ..... **79¢**

White Turkish Bath Towels in good serviceable sizes, per pair **78¢, 98¢** and **$1.30**

Pillow Cases of sturdy cotton, per pair ..... **69¢, 75¢** and **85¢**

—Staples, Main Floor

An Opportune Time to Buy Linoleums

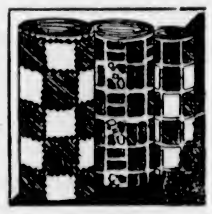

British Inlaid Linoleum in a range of patterns. A square yard **$1.15**

A great selection of Heavy Dominion Linoleum. A square yard **$1.25**

New Embossed Inlaid Linoleum, an attractive pattern for any room. A square yard **$1.75**

Super Inlaid Linoleum at, a square yard **$1.95**

Monotile Linoleum, artistic and beautiful. Heaviest grade. A square yard **$2.25**

—Linoleum, 2nd Floor

GOLD SEAL CONGOLEUM RUGS

A complete range of designs in these well-known, reliable Rugs now offered at February Sale Prices.

Rugs. 6 x 9 ft. **$5.95**

Rugs 9 x 9 ft. **$8.95**

Rugs 9 x 12 ft. **$11.75**

Rugs 7 ft. 6 in. x 9 ft., **$7.50**

Rugs 9 x 10 ft. 6 in. **$10.50**

Rugs 9 ft. x 13 ft. 6 in. **$13.50**

Rugs 9 x 15 ft. **$15.00**

—Linoleum, 2nd Floor

Spring-Filled Mattresses

At Prices That Permit All to Enjoy Their Comfort-Giving Features

Inner Spring Mattresses, in all standard sizes. A great special value. Each **$13.25**

Spencerian Inner Spring Mattress. Made by Simmons and guaranteed by the makers and ourselves. A high-grade Mattress for **$17.50**

The New "Ostermoor" Inner Spring Mattress. Built with the same care as the famous Ostermoor felt. It is finished with prebuilt edge and covered with the same standard Ostermoor ticking **$29.50**

All Great Values for This Sale.

—Furniture, 2nd Floor

Loose Covers Made at a Lower Price

Loose Covers for Chesterfield and two chairs from fine quality cretonnes and shadow cloths. Per set **$32.75**

Loose Covers for three-piece Chesterfield suite from fine block printed cretonnes and shadow cloths. Priced at **$39.75**

Loose Covers for three-piece Chesterfield suite from a selection of heavy jute, taffeta, Liberty and other exclusive cretonnes for **$49.75**

Order at Once to Save by These Prices.

—Drapery Dept., 2nd Floor

Sale of Brushes and Mops

A large stock of Cotton Mop Cloths. On sale, each ..... **20¢** and **25¢**

No. 3 Yacht Mops. On sale, each ..... **35¢**

No. 4 Yacht Mops. On sale, each ..... **50¢**

Reversible Dusting Mops, each ..... **65¢**

Slasher Mops, 16 oz., each ..... **65¢**

Slasher Mops, 20 oz., each ..... **75¢**

Slasher Mops, 24 oz., each ..... **85¢**

Banister Hand Brushes at ..... **25¢** and **45¢**

Pure Hair Sweeping Brushes, 12-inch, **$1.40**

Hand Dusters, chemically treated ..... **25¢**

Polishing Mitts. On sale, each ..... **10¢**

—Hardware, Lower Main Floor

32-PIECE LUNCHEON SETS, $4.95 and $5.95

These are shown in several beautiful patterns, and can be added to at any time, as they are stock patterns. Set consists of 6 dinner plates, 6 side plates, 6 soup plates, 6 cups and saucers, 1 vegetable dish and 1 platter.

—Chinaware Dept.

Bargains From a Special Purchase of Lace Curtain Nets

Nets, 36 inches wide, ivory shade only; fine quality with lace edge. Per yard ..... **25¢**

Nets, 40 inches wide, with lace edge or natural border. Per yard **35¢**

Nets, 40 and 45 inches wide. Very superior quality. Values formerly to 95c a yard for ..... **59¢**

Nets, 40 to 48 inches wide. All better grade quality. Values to $1.75 a yard for ..... **98¢**

—Drapery Department

DAVID SPENCER LIMITED

Store Hours: 9 A.M. to 6 P.M.; Wednesday, 1 P.M.; Saturday, 6 P.M.—Phone: Empire 4141